THE MORNING TRIBUNE
Affords advertisers the best medium they have ever had of reaching the people of Coshocton county and city.

COSHOCTON MORNING TRIBUNE

THE MORNING TRIBUNE
Market and classified pages deliver the goods—Every progressive home in the county reads both.

VOL. VII: No. 189. The Paper That Prints The News — TUESDAY MORNING, AUGUST 8, 1916. — The Paper That Everybody Reads — TWO CENTS

Villa General Is Captured; Zapata Chief Surrenders

Mexican Government Forces Defeat Bandits In Several Battles—Gabriel Valivieso Captured—Carranza Troops Hot On Trail Of Mariano Tames—Sinaloa Moves Seat Of Government To Culiacan—U. S. Brigadier General Makes Statement.

MEXICO CITY, AUG. 7.—Reports to the war department announce many successes for the government forces over bandits and Zapata forces in small engagements, including the capture in Chihuahua of the Villa general, Gabriel Valdivieso and the surrender and acceptance of amnesty of General Malesio Alabarran with 150 Zapata adherents in the state of Mexico.

Carranza troops today are close on the heels of the band led by Mariano Tames, which left Juarez Saturday with the announced intention of joining Villa, according to reports to General Francisco Gonzales in Juarez.

The reports said that the band, now about 40 miles south of the frontier, near Samalayuca, consists of but seven men.

There were originally 25 men in the plot, the general added, but only eight were able to get horses. One of these, sent back on an errand, was captured in Zaragoza.

SINALOA MOVES CAPITAL

MAZATLAN, MEX., AUG. 7.—(By radio to San Diego, Cal.)—The state of Sinaloa government, which is said to be loyal to Carranza, has moved its seat from Mazatlan to Culiacan, where there are fewer bandits and consequently more security. The Culiacan region also affords a better supply of meat. Milk and other food staples however are scarce.

Improve Food Supply

The authorities are endeavoring to improve the food situation by installing distribution commissaries in all the large towns. Prices of staples being fixed by the government, the merchants make scant profit and business generally is dull. All food stuffs leaving a city without special permit are subject to confiscation.

Prospects Excellent

Despite a shortage of labor and money, 70 per cent. of Sinaloa's normal acreage is under cultivation now and crop prospects are excellent.

The government is making every effort to prevent depreciation of its paper money, heavy penalties having been fixed for offenders.

"THE CHARGE IS FALSE"

COLUMBUS, O., AUG. 7.—Vigorous denial is made by Brigadier General Sharpe, acting quartermaster general

—(Continued On Page Eight)—

Faces Mayor This Morning

Ed White, of South Seventh street, spent the night in the City prison and this morning will face Mayor H. L. Richardson on charges of intoxication, resisting an officer and abusing his wife as the result of trouble last night at his home.

White was drunk and started to abuse his wife according to reports phoned to the police station. Lieutenant Hankins was detailed to investigate and decided that White would be less trouble at the station. White was quite strenuous in his opposition to the idea.

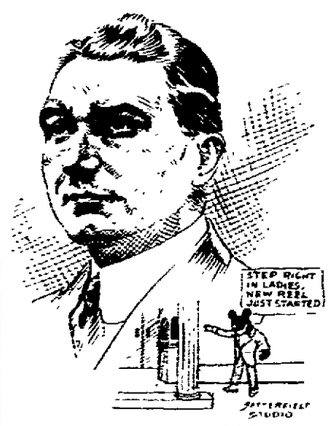
Heat Kills Young Child

Rev. F. A. Twining, pastor of First Baptist church, had charge Monday afternoon of funeral services for the infant son of Mr. and Mrs. James Thompkins, of 121 Mulberry street, who died Sunday morning at nine o'clock from heat prostration. Three brothers, and three sisters survive. Burial was made at Canal Lewisville.

Steubenville Campers Here

B. B. Knode, formerly of Coshocton, and three other members of the Steubenville camping club, arrived in Coshocton Sunday, and left Monday for McGuire's Grove, where they will camp for the next two weeks. On Wednesday the other members of the club, and their families, will arrive and join the party.

Prominent Coshoctonians



CHRIS G. CHACOS

Chris G. Chacos, native of Athens, Greece, is one of Coshocton's cosmopolitan citizens. Chris has been a resident of our city since, 1909, and is a naturalized citizen of the United States. He came to this country in 1901. Is a graduate of a high school at Athens, and is also a college machinist, having specialized in a course which fitted him as an expert machinist and draftsman. After coming to this country he held positions in shops in Boston, New York, Salt Lake City, and in Vermont, and Texas, and for a time was employed by the Southern-Pacific railroad.

In 1906 Chris entered the movie game, in New Castle, Pa., coming to Coshocton from that city. He at first had charge of the Princess, formerly called the Luna, theatre. After six months he built the Utahna theatre and on February 22, 1911, took over the Pastime. He says he is the man who put the move in movie. Chris is a cheery, optimistic soul, a great booster for our town, is everybody's friend, and is well liked by the people of the city.

HUGHES OPENS HIS CAMPAIGN IN MICHIGAN

Republican Nominee Hopes Capital And Labor Can Agree To Co-Operate

WELFARE WORKERS HEAR FIRST SPEECH

Unusual Outporing Of People To Hear G. O. P. Presidential Aspirant

DETROIT, AUG. 7.—Republican Nominee Hughes' first appeal for votes on his campaign tour for the presidency was a plea for Americanism, expression of a hope of a get-together spirit of co-operation between capital and labor and endorsement of a national movement for the welfare of American workers. Hughes spoke the first of his campaign talks in a stillingly close room of the Hotel Pontchartrain to a committee representing welfare workers of every big factory in Detroit. There were more than a hundred persons who crowded in and mopped their faces in the blistering heat between handclaps for the nominee.

Many Greet Him

It was quite a demonstration, considering the heat, and it followed a really unusual outpouring of the public early in the morning to greet the G. O. P. aspirant for presidential honors, as he paraded thru the streets in an automobile.

Hughes was the central figure at two receptions this afternoon, and tonight he will deliver two speeches here, at which he is expected to assail President Wilson's Mexican and foreign policies, supplementing his acceptance speech.

N. Y. Strike Nears End

NEW YORK, AUG. 7.—Belief among city officials, street car heads and union leaders that the street car strike would be ended today neared a certainty at noon.

Police officials were so confident the agreement reached between union leaders and President Shonts of the "green car" system would be ratified that policemen were told they could expect to resume interrupted vacations, beginning tomorrow. The police camp at Fort Wadsworth will be resumed Monday, Commissioner Woods announced.

This forenoon only 655 out of the normal 2404 cars on all systems of the city were operating.

The right of the men to unionize, but not formal recognition of the union, is understood to be the chief point agreed upon.

Will Notify Wilson Sept. 2.

WASHINGTON, AUG. 7.—In a long conference this afternoon, President Wilson and Chairman McCormick and Vice Chairman Cummings of the Democratic national committee tentatively agreed upon Saturday, Sept. 2, as the date for notifying Wilson of his nomination.

Wilson's advisers held the Democratic campaign ought to get under way by then, regardless of whether or not congress had adjourned.

Walhonding Grange Picnic

Walhonding Valley grange picnic will be held Thursday, August 10, at McElwee's park. Addresses will be made by State Grange Master L. J. Tabor, of Barnesville, and Worthy State Lecturer Harry Dixon, of Piqua.

The regular meeting of the grange will be postponed until Saturday evening, August 12, on account of the picnic.

RETURNS FROM LONG BRANCH.

Mrs. George Hay, Sr., will today return from Long Branch, New Jersey, where she has spent the past several days.

Russian Troops Continue Drive Toward Lemberg

Escape Is Miraculous

A heavy touring car, with five passengers, turned turtle into a deep ditch near the Perry Hett home south of West Carlisle Saturday morning and no damage was done to occupants or car.

This miraculous escape befell Ray Hawthorne and Albert Turner and the Misses Geneva Crawford, Louise Crawford and Blanche Miller, all of the West Carlisle vicinity, who had started in the Hawthorne machine to the Black Run Sunday school reunion.

Men came to their rescue; the car was righted and hauled up to the highway, the party boarded and made the trip to Black Run as if nothing had happened.

Labor Day Activities

The Trades Council announced Monday that within a short time further announcements would be made concerning the details of the Labor Day celebration at Fairlawn Park September 4. It will be remembered that attention was called in these columns a few days ago to the excellent purses to be hung up in the racing events. These, it is said, will attract several out-of-town entries.

Chief Maple After Record

Chief of Police J. R. Mapel lays claim to being the champion chicken raiser in Coshocton city or county. In support of his claim Monday he took from his coop of five months old White Leghorn pullets, a perfectly good egg and "J. R." testifies that the egg is the product of one of said pullets.

The chief is a chicken fancier and altho he has but a small chicken yard, he manages to raise from 20 to 30 fine blooded fowls each season. Rhode Island Reds and White Leghorns are his favorites. To say that he has some fine birds is putting it mildly.

Moose Meet Interesting

125 members of the Jr. Moose and their friends were present at the open meeting which was held Monday evening at the lodge rooms in the Selby building. The program consisted of vocal selections, a sleight of hand performance by Prof. Hauer, a drill by Co. E of the Loyal Order of the Moose. Also an address by Charles Hay, dictator of the Zanesville Jr. Moose, and a short talk by Mr. Shumaker, dictator of the Coshocton Senior Moose.

Light refreshments were served.

THE WEATHER

FOR OHIO - Showers; not so warm

Abe Martin



Who kin recall when it never even occurred t' a young medical student t' begin practice without a thick mossy beard? Some folks might as well be in th' soup as the way they eat it.

Terrific Fighting On Eastern Front Overshadows Struggle In Flanders—Russians Continue Attacks And Make Gains—French Abandon Movement On Thiamont—English Troops Victorious In Africa—Germans Arrest Prominent Socialist Editor.

LONDON, AUG. 7.—Terrific fighting on the eastern front, where new battles are developing, overshadowed the struggles in France and Flanders today.

Without a moment's halt in their new drive on Lemberg, the Russians are hurling troops forward in ceaseless attacks on the west bank of the River Sereth, south of Brody.

An official's statement issued at Petrograd today reported capture of strongly fortified Austro-German positions in this region, representing a further advance toward the Galician capital.

Attack East Of Kovel.

The German war office announced the Russians are continuing their attack without cessation, and are also attacking the Austro-German lines east of Kovel.

The reinforced Austro-German armies in the Carpathians continue to press back the Russians, it was officially admitted at Petrograd. The German war office announced the capture of the Plaik and Dereskovata heights in the Carpathian fighting.

Abandon Attack.

In the western war theater, the most important news of the day was the German official claim that the French have abandoned their attacks on Thiamont ridge, northeast of Verdun, without obtaining any success.

The official reports from the British and German war office regarding minor operations last night on the Somme front today were contradictory, the British reporting the repulse of all German attacks and the Germans claiming the recapture of trench portions taken by the English near Pozieres.

BRITISH WIN IN AFRICA.

LONDON, AUG. 7.—Closing in upon the kaiser's last colony, German East Africa, separate British forces have won victories both on the south and east, it was officially announced today.

British naval forces, co-operating with General Smuts, occupied the small German port of Sandani last Tuesday after slight opposition. Other naval operations are progressing along the coast line, where the German Central railway, extending thru Kilimatinde, Dodoma, Kikombo and Vandeventer, has been reached, the enemy having been dislodged from this area.

Germans Surrender.

In the region of Mpwapwa, 150 miles west of the coast, a British

—Continued On Page Four—

Swimming Pool Proposal Is Seriously Considered

Altho definite plans have not been completed, it is thot that when the next semi-annual appropriation is passed, in January, council will be asked to include an appropriation for a municipal swimming pool. So much interest is being taken in the bathing beach, known as the "Rat Trap" that extensive plans for providing comfortable equipment for the bathers are being discussed for next summer.

As the amount of money appropriated for special police protection at present is small, only ample, in fact, for protection on special occasions such as fair week, there is a possibility that council will be asked for an appropriation at the meeting next Monday evening.

Frank McAllister, Linton Township, Answers Call

Frank McAllister, aged 72, prominent Linton township farmer died at his home a mile and a half south of Linton Mills, Sunday night at nine o'clock from a complication of diseases due to advanced years. Funeral services will be held this afternoon at 1 o'clock from the late home with Rev. Falkenstine in charge. Interment will be made in the Plainfield cemetery.

Mr. McAllister was a native of Ireland. He came to this country some 55 years ago settling in the Linton township neighborhood where he spent the remainder of his life. He married Miss Harriet Forney who died in May of this year. McAllister was a member of the White Eyes M. P. church and enjoyed the friendship of a wide circle of friends.

Mr. McAllister is survived by four children, Charles, of the home, John, of Isleta, George and Mrs. Rachel Love of near Otsego, also the following sisters and brothers: Mrs. James Beatty, of Arkins, and Mrs. James McDonald, of Winterset, Iowa, John, of Cedar Rapids, Iowa, and Isaac McAllister of West Lafayette.

Mrs. Jesse McBane Dies After Extended Illness

Following an illness of one year's duration, from organic heart trouble, Mrs. Jesse McBane, aged 42, died Sunday afternoon at 3:30, at her home, 1233 East Vine street. Mrs. McBane has been bedfast for the past ten weeks, and during her entire long illness, and intense suffering, was patient and uncomplaining.

Emma Gail Moore, daughter of Mrs. Sarah Moore, of Cambridge street, was born in Tuscarawas township August 28, 1874. The family moved to Coshocton 23 years ago. Hiram Moore, the father, died fifteen years ago, and Mrs. McBane's death occurred on the anniversary of the day of his burial. The mother and husband survive, as well as a daughter, Helen, aged 19, and a son, Gleason, who is 14. There are two sisters living: Mrs. Judge Balch and Mrs. Gleason Adams, and one brother, H. B. Moore. All reside in Coshocton.

Twenty-five years ago Mrs. McBane united with the Methodist Protestant church, and has always been a conscientious member and a devoted follower of its precepts. Her high ideals, and beautiful christian character endeared her to all her friends, who unite with the family in mourning her death.

Funeral services are to be held Tuesday afternoon at 1:30, and will be conducted by Rev. A. B. Williams, pastor of the M. P. church. Interment will be made at South Lawn cemetery. The following have been chosen to act as pall bearers: Judge S. H. Nicholas, Henry Andrews, Fred Umstott, of Newark, C. B. Wilhelm, John Siegrist and Blake Mizer.

Four Persons Drown In Owl Creek While Bathing

Owl Creek claimed four bathers Sunday afternoon when Isaac Parsons, 65 of Nashville, and Mrs. Don Graven, of Akron stepped off a ledge into 18 feet of water and in their death struggles carried down to death their would-be rescuers, Mr. and Mrs. Lester Mowrey, of Danville.

Bodies Recovered Sunday

The accident occurred four miles west of the Coshocton county line and a mile east of Cave City. The bodies were recovered late Sunday afternoon and taken to the Mowery home from which funeral services will be held this morning. Mr. and Mrs. Mowery will be buried at Danville while Mr. Parsons and Mrs. Graven will be buried at Nashport.

Members Of Picnic Party

The four bathers, two Mowrey children, Mrs. Jacob Mowrey, mother of Mr. Mowery, and Miss Mary Blubaugh had motored to Rocky Hollow, a camping spot to spend the day. About 2 o'clock the older members of the party, Miss Blubaugh and Mrs. Jacob Mowrey excepted went bathing.

Stepped Off Ledge

Mrs. Graven and Mr. Parsons stepped off a ledge into deep water. Frightened by the accident, Mrs. Graven clung to her father and both were soon in distress. Mr. Mowrey went to their rescue but became exhausted in his efforts to save the two. Mrs. Mowrey, unable to swim, attempted to aid her husband and was soon in deep water. Unable to save Mr. Parsons or Mrs. Graven, Mowrey then attempted to save his wife who had gone beneath the surface. Her grasping arms dragged him under and the tragedy was complete.

Efforts Were Futile

Twenty minutes later rescuers summoned by Mrs. Parsons and Miss Brubaugh reached the scene and recovered the bodies. Efforts at resuscitation were futile.

Parsons leaves a wife. They were visiting at the home of their daughter, Mrs. Lester Mowery, of Danville, together with another daughter, Mrs. Don Graven, of Akron. Mr. Graven and a son survive. Mr. and Mrs. Mowrey leave two sons and three daughters as follows: George, of Buckeye City, Mrs. Ben Frazee, of Danville, Eldon, and two small daughters of the home.

Thrilling Rescue Made From River Last Night

The Tuscarawas river almost claimed two lives Monday evening when Donald Latham, 22, of Orchard street, unable to swim, stepped into a deep hole and was sinking when Benjamin Shaw, 22, of Hay avenue, attempted to rescue him. Shaw was seized by cramps and both were unconscious when rescued by Lewis and Jesse Wilson, of North Sixteenth street.

Latham Unable To Swim

About 6:30 o'clock the two young men went to the Tuscarawas river near the glasshouse and went in bathing. Latham was unable to swim but was trying to learn when he stepped into a deep hole estimated to be twenty feet in depth. Shaw went to his rescue only to be seized with cramps and both went under.

Wilson Boys To Rescue

The Wilson boys, who live on North Sixteenth streets, went to their rescue, reaching the young men just as they went under for the second time. With some difficulty they brot Shaw and Latham to the shore, both being in an unconscious condition.

After some effort Latham was revived by artificial means. Shaw soon recovered and both were in a satisfactory condition last night.

NEWSPAPER ARCHIVE ®



Like a cool breeze when it's 90 — they *satisfy!*

When it's sizzling hot and sticky, not a breath of air going, and just then a refreshing breeze comes along, whew!—it *does satisfy!* Just the thing Chesterfields do for your smoking—they *satisfy!*

But besides, Chesterfields are *MILD!*

This is *new* cigarette enjoyment—you never yet heard of a cigarette that would *satisfy,* and yet be *mild!*

Chesterfields *alone* give smokers this *new* cigarette delight—because no cigarette maker can copy the *Chesterfield blend!*

Try Chesterfields *today!*



Liggett & Myers Tobacco Co.

Chesterfield
CIGARETTES

20 for 10c

Attractive tins of 100 Chesterfields sent, prepaid, on receipt of 50c, if your dealer cannot supply you. Address: Liggett & Myers Tobacco Co., 212 Fifth Ave., New York City

They SATISFY!
—and yet they're MILD

BASEBALL

How They Stand

NATIONAL LEAGUE.

	W.	L.	Pct.
Brooklyn	59	35	.628
Boston	55	38	.591
Philadelphia	51	41	.554
New York	49	45	.521
Chicago	47	50	.485
St. Louis	47	53	.470
Pittsburg	42	51	.452
Cincinnati	39	56	.411

AMERICAN LEAGUE.

	W.	L.	Pct.
Chicago	62	44	.585
Boston	58	44	.569
Cleveland	57	47	.548
New York	55	47	.539
Detroit	56	49	.533
St. Louis	52	52	.500
Washington	51	56	.477
Philadelphia	44	59	.427

AMERICAN ASSOCIATION.

	W.	L.	Pct.
Kansas City	61	42	.592
Louisville	60	45	.571
Indianapolis	58	47	.552
Minneapolis	54	51	.514
St. Paul	51	53	.505
Toledo	50	52	.490
Columbus	41	59	.410
Milwaukee	37	63	.370

SUNDAY'S GAMES.

National League.

No games scheduled

American League.

Cleveland 5, Philadelphia 2.
New York 4, Detroit 2
Washington 2, Chicago 1 (10 innings).
Boston 1, St. Louis 0.

American League.

Columbus 8, Indianapolis 7.
Columbus 5, Indianapolis 5, (called ninth, darkness)
Louisville 4, Toledo 2.
Milwaukee 8, Kansas City 6.
St. Paul 4, Minneapolis 3.
Minneapolis 7, St. Paul 1.

YESTERDAY'S RESULTS

National League.

Pittsburg-Brooklyn (Rain).
New York 3, Chicago 2.
Philadelphia 5, St. Louis 3.
Boston 2, Cincinnati 0.
Boston 6, Cincinnati 0

American League.

New York 3, Cleveland 2.
St. Louis 3, Washington 2.
Detroit 4, Philadelphia 2.
Chicago 7, Boston 1.

American Association.

No games played.

TODAY'S GAME.

National League.

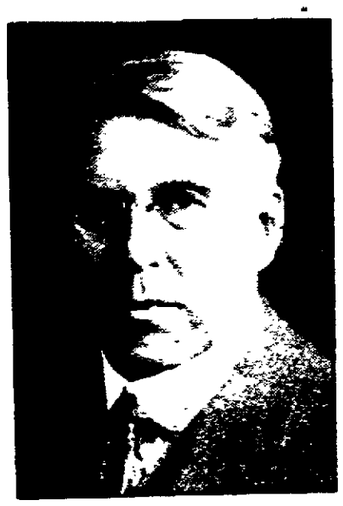
Cincinnati at Philadelphia.
Pittsburg at Boston.
Chicago at Brooklyn.
St. Louis at New York.

American League.

Boston at Chicago.
Washington at St. Louis.
Philadelphia at Detroit
New York at Cleveland.

American Association.

Indianapolis at St. Paul.
Louisville at Minneapolis
Toledo at Kansas City.
Columbus at Milwaukee



B. A. McCONNELL,

Of Canal Dover, Republican candidate for State Senator.

Mr. McConnell is a practicing lawyer of Canal Dover and stands high in the community in which he lives. He hopes to roll up a large vote in Coshocton county and asks every Republican to give him due consideration at the primary Tuesday, August 8. He is splendidly qualified for the office to which he aspires and if elected he is sure to make an excellent record as he is a citizen of unison and possesses an abundance of good common sense, a thing which is greatly needed in legislature.

Calendar Of Sports

Tuesday.

Astor Cup race of the New York Yacht Club, off Newport, R. I.

Annual trapshooting tournament of Knoxville Gun Club, Knoxville, Tenn.

Opening of Lake Erie Trotting Circuit meeting at Cleveland.

Wednesday.

Close of Summer race meeting at Dufferin Park, Toronto.

Central Illinois trapshooting tournament opens at Peoria, Ill.

Johnny Dundee vs. Joe Welling, 10 rounds, at New York.

Thursday.

Start on the annual Pike's Peak hill climbing contests for automobiles.

Western Pennsylvania trapshooting tournament opens at Kittanning, Pa.

Friday.

Annual regatta of the National Association of Amateur Oarsmen at Duluth.

Delaware State trapshooting tournament opens at Wilmington.

Opening of annual horse show at White Sulphur Springs, W. Va.

Saturday.

Annual regatta of the National Association of Amateur Oarsmen, at Duluth.

Annual bench show at the Rhode Island Kennel Club, at Newport, R. I.

Southern Pennsylvania championship tennis tournament opens at Bedford Springs.

National A. A. U. 880-yards swim championships at St. Louis.

National A. A. U. high dive championships at Chicago.

Bluff Wins From Millwood

Bluff won from Millwood by the score of 20 to 4 on Sunday afternoon at Millwood. E. Bucklew pitched a good game and was given faultless support at all times. A home run by E. Bucklew and a three bagger by W. Heath, of Bluff, were the hits of the game. Bluff will play Millersburg at the picnic at Dutch Bedford on August 12.

Batteries for Bluff: E. Bucklew and W. P. Kanuckle; for Millwood: Drake, Humbert and Lease.

Bries Gives Somerset Dope

The Federals will play the fast Somerset team at the Red Sea diamond next Sunday afternoon. The Somersets have played two games each week thru the season and have not yet registered a loss. The Federals will attempt to break the winning streak for the visitors next Sunday.

Manager Bries Monday evening received from Albert Chalfant, manager of the Somersets, his lineup for Sunday: Lockrone, c; Braun, 1b; Oman, 2b; Williams, 3b; Kelly, ss; Kindel, lf; Nichols, cf; Maher, rf; Barnes, Harlen and Auspaugh, pitchers, and Wilson substitute.

Among the teams defeated by the Somersets this season are Newark, Zanesville, New Straitsville and Woosbid.

The Federals will practice Friday evening. Manager Bries wants every player to be present at that time.

City subscribers should insist on a receipt from the carrier.

August Clean Up Sale

Kumbak says: All Summer Shoes must go and what Kumbak says it so.

Ladies Oxfords and Pumps, $3.00 and $3.50 values, at $1.69.

Ladies' High White Canvas Boots, regular $2.50, $3.00 and $4.00 values, at $1.95.

Men's Dress Shoes, Gun Metal Calf, Tan Leather, Button and Lace, regular $3.50 and $4.00 values, sale price $1.95.

Men's Oxfords, Patent Leather and Gun Metal, White Canvas, regular $3.00 and $3.50 values, sale price $1.69.

Ladies Oxfords, 2½ to 4 shoe size, sale price 49c.

Kumbak Says Good Bye All Summer Shoes

THE KUMBAK

122 Main Street

VOTE TODAY FOR F. W. LANG

Helmick P. O., Clark Township, Democratic Candidate for Recorder. Your influence and vote will be appreciated.

Headquarters For

Refrigerators

Porch Swings

Screen Doors

Garbage Cans

Everything in Hardware

Central Hardware Co.

Busy Store

Sixth and Main

Federals To Cambridge-- Defeat The Collegians

Manager Bries announced Monday night that arrangements had been made to take the Federals to Cambridge for a game next Saturday, August 12. All Federal players are requested to be at the Pennsy station that day to take the 11:48 a. m. train. The trip to and from Cambridge will be made by the way of Zanesville. Any player who cannot make this trip is asked to report to Manager Bries immediately.

Next Sunday afternoon, August 13, the Somerset team-champions of Perry county, will be the attraction at the Red Sea. This will be the first appearance of a Somerset team in Coshocton.

That Red Sea contest Sunday afternoon was a hummer. "It was a famous victory." The game put the fans up to the seventh heaven of bliss. It was probably the best ball game of the season. The locals defeated the highly touted Pittsburg Collegians by the pretty score of 1 to 0.

The work of Payne and Darr of the Federals was of the splendid variety. Unger also performed in a sensational manner. The entire Federal machine worked perfectly, each player doing his part in a way that left little to be desired in the way of net results. As a chain is only as strong as its weakest link, so with a ball team. The work of the local team Sunday demonstrated that there are no "weak links" in the Fed chain. Manager Bries and Coach Todd now have better reason than ever to be pleased.

The Collegians reaped but six hits off the delivery of Payne and these were so distributed that they did no damage. Just once was Payne threatened. In the Collegian half of the eighth Bell popped one over short, after two men were out, and stole second. Thompson singled and Bell dashed for home. Jones put the ball to Darr who stood at the front steps and tapped Bell a hearty welcome home with the horsehide.

The only score of the game was made by Sondles. It came in the second inning. Driving the ball to right center he raced to second. Unger popped out, as did Jones on a skyrocket to right field. Nichols singled and brot Sondles home. Nichols died at second when Darr rolled out.

The single Fed error was inexpensive. The visitors made two miscues, both poor throws. Neither contributed to the loss of the game.

Darr's nifty catching, Payne's fine pitching and the all around good teamwork of the Federals made the game one long to be remembered. The attendance was good.

The score:

Federals	AB	R	H	PO	A	E
Cohen, 2b	4	0	0	3	0	1
McKernan, 3b	4	0	0	0	0	0
Clark m	4	0	2	0	0	0
Sondles rf	4	1	1	1	0	0
Unger ss	3	0	0	1	2	0
Jones lf	3	0	0	1	1	0
Nichols c	3	0	1	2	1	0
Darr r	3	0	0	1	4	0
Payne p	3	0	0	2	2	0
Total	31	1	4	27	10	1

Collegians	AB	R	H	PO	A	E
Bell 2b	4	0	2	1	1	0
Thompson ss	3	0	1	1	2	0
Carter 3b	4	0	1	1	1	1
Reich lf	4	0	2	2	0	0
Ruh 1b	4	0	0	7	0	0
Cully If	2	0	0	2	0	0
Kelly rf	2	0	0	2	1	0
Ridge c	2	0	0	7	0	0
George p	3	0	0	0	0	1
Totals	28	0	6	24	4	2

By Innings	R	H	E
Feds 0 1 0 0 0 0 0 0 *—1	7	1
Colleg'ns 0 0 0 0 0 0 0 0 0—0	6	2

Summary:

Earned runs—Coshocton: 1.

Two base hits: Clarke 2; Sondles.

Left on bases—Coshocton 6; Pittsburg 5.

First base on errors, Coshocton 1; Pittsburg 1.

Struck out by Payne 7; by George 6.

First base on balls off Payne 2; off George 0.

Hit by pitcher, Kelly, Ridge.

Double plays—Payne to Cohen to McKernan. Cohen to Darr to Nichols to Darr.

Stolen bases—Bell, Carter.

Time of game, 1 hr. 50 min.

Umpires—Lawrence.

City subscribers should insist on a receipt from the carrier.

SHERIFF'S SALE OF REAL ESTATE

Miranda Cole as Executrix of the estate of James Cole Deceased, plaintiff,

vs.

Harry F. Swan, Defendant

Court of Common Pleas, Coshocton County, Ohio. Case No. 5505.

In pursuance of an Alias order of sale issued out of Court to me directed in the above entitled action, I will expose to sale at public auction, at the door of the Court House in Coshocton, Coshocton County, Ohio, on Friday the 25th day of August, 1916, at one o'clock P. M., the following described real estate in the County of Coshocton, and State of Ohio, and in the town of Bakersville, to wit:

Being the undivided one-fifth part of the following described property situate in the County of Coshocton, State of Ohio, and in the town of Bakersville, to wit: Being the east 15 part of lots numbered 26, 27, 37 and 38 in said town, reference being made to the recorded plat of the same, subject to dower.

Said premises appraised at $115.00.

Terms of sale—Cash.

George Pharion, Sheriff Coshocton County, O.

Buchanan Reed and Russell, Attys.

July 18, 25; Aug. 1, 8, 15.

Sale day, Friday, August 18, 1916.

IF KIDNEYS AND BLADDER BOTHER

Take a glass of Salts to flush out your Kidneys and neutralize irritating acids.

Kidney and Bladder weakness result from uric acid, says a noted authority. The kidneys filter this acid from the blood and pass it on to the bladder, where it often remains to irritate and inflame, causing a burning, scalding sensation, or setting up an irritation at the neck of the bladder, causing you to seek relief two or three times during the night. The sufferer is in constant dread, the water passes sometimes with a scalding sensation, and is very profuse again, there is a feeling of weakness.

Bladder weakness, most folks call it, because they can't control the action. While it is extremely painful and sometimes very painful, this is really one of the most simple ailments to overcome. Get about four ounces of Jad Salts from your pharmacist and take a tablespoonful in a glass of water before breakfast, continue this for two or three days. This will neutralize the acids in the urine so it no longer is a source of irritation to the bladder and urinary organs which then often heal themselves again.

Jad Salts is inexpensive, harmless, and is made from the acid of grapes and lemon juice, combined with lithia, and aids many thousand of folks who are subject to urinary disorders caused by uric acid irritation. Jad Salts is splendid for kidneys and causes no bad effects whatever.

Here you have a pleasant, effervescent lithia-water drink, which quickly relieves bladder trouble.

THE BROOME & HERBIG CO.

SERVICE PRINT SHOP QUALITY

ALL KINDS OF PRINTING

CITIZENS PHONE 61 BELL PHONE - 218

FORBES BUILDING COSHOCTON, OHIO

We Sell, Buy, Lease or Manage

How about that real estate you have been trying to sell for years? We can find a purchaser, or sell any other kind of property you may have to offer. We handle real estate of any kind.

We have a thorough knowledge of realty values—our services are at your disposal.

PROPERTY

Our Motto: Promptness and Square Dealing

Perhaps you have been looking for a farm, city realty, a summer home, a hotel or a factory. If you wish to buy property of any kind—tell us what you want and where you want it. We will find it for you and buy it at a price that will please you.

We will gladly supply detailed information to anyone interested in buying or selling realty of any description.

Blanks for buying or selling property may be had on application to this office.

Blake V. Mizer & Co.

Selby Building Coshocton, O.

Newspaper ARCHIVE.com



C. O. TURNER

The Republican voters of Coshocton county have an opportunity to vote today for a man who is thoroughly deserving of support for the office of Prosecuting Attorney.

C. O. Turner was born and reared on a farm in Monroe county, amid humble surroundings. By hard work he obtained a good common school education and then taught school for five years. He worked in the fields as well as on the farm and by commendable energy saved enough money to take a course in law at the Ohio State University.

After graduating from the law school years ago he located in Coshocton and has been successful not only in making friends but in building up a good practice.

Shortly after graduating from law school both his parents died, this occurring in 19... He has never been a candidate for a county office before and if nominated he will make a strong, aggressive campaign for election next November. He is a man who always stands by his friends thru thick and thin and he asks them to do all they can for him.

Both by training and ten years' active practice of his chosen profession Mr. Turner is exceptionally well qualified for the position which he aspires on the Republican ticket.

WARSAW ROUTE 1

Mr. and Mrs. Lewis Collison and children, Esta and Henry, of Johnstown, spent Friday with Mr. and Mrs. Jasper Stewart.

Mr. and Mrs. Roy Darr spent the past week end with relatives in Walhonding.

Mr. and Mrs. Frank Walker and daughter Mildred, Mr. and Mrs. Wilson Lemon, Mr. Burr and Mrs. Ella Walker, all of West Bedford, called on Jasper Stewart Sunday evening.

Mr. and Mrs. Gilbert McKee, and sons William and Paul, Mr. and Mrs. Henry Middleton, and little daughter, of Tunnel Hill, Route 1, motored to Dennison, Sunday in the latter's car.

Alta Moore spent the past week end with Mrs. Jerry Winters.

Ola Darr called on Mrs. Roy Darr Monday evening.

Viola Stewart called on Elma and Ida Moore Wednesday afternoon.

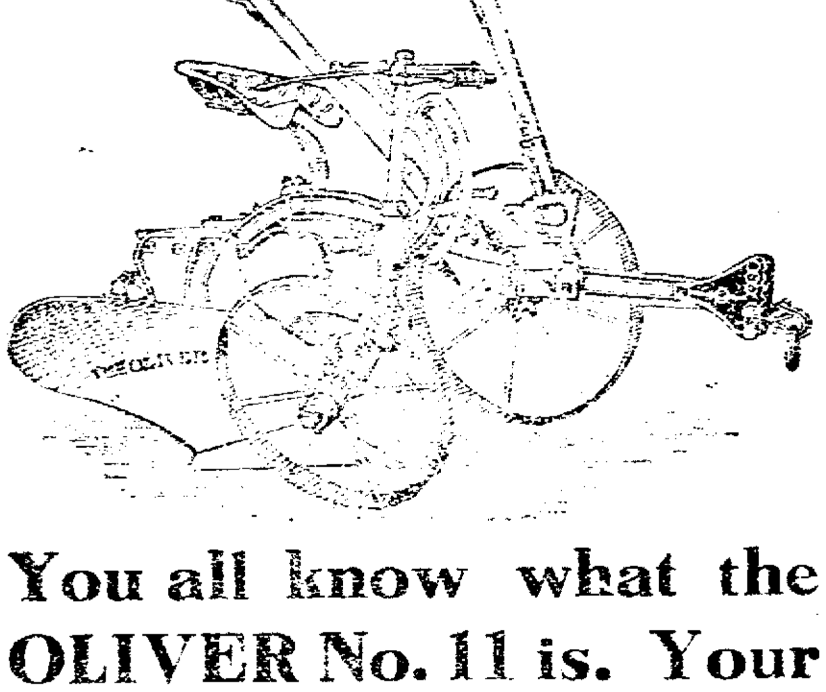
The social which was given by the members of the Baptist Church at the Bedford Grange Hall Saturday evening was well attended.

Rev. Rosco J. Fenner spent Saturday night and Sunday with Mr. and Mrs. Jasper Clark.

City subscribers should insist on a receipt from the carrier.

BELL-ANS
Absolutely Removes Indigestion. One package proves it. 25c at all druggists.

Plowing Time



You all know what the OLIVER No. 11 is. Your neighbor has one.

A fine line of Walking Plows and Repairs

The Gray Hardware Co.

THEATRES

EXTRA GOOD TRIANGLE PROGRAM AT THE MYSTIC FOR WEDNESDAY

William Collier, Jr., will be the star at the Mystic Wednesday, and Bessie Barriscale will be here next week.

In order to provide the atmosphere for "The Eagle Call," the Triangle-Fine Arts feature in which Willie Collier, Jr., is starred at the Mystic Wednesday, Thomas H. Ince had ... Indians ... and twenty buildings. The structure was erected ... one of the old ... posts in Montana, which was the scene of many of the Indian wars ... days.

... swift and sensational action takes place ... this post. It is attacked by Indians and a desperate battle ... in which the crafty ... said to be ... They also make a number of sensational falls.

"It's a lot different in Keystone, like my dad," said "Buster" Collier, star of Triangle's "The Eagle Call," as he watched an Indian attack being filmed, with many thrilling falls. "If I were, I'd have to tumble off one of those horses and break my neck!"

NORMA TALMADGE AT THE MYSTIC TODAY

Thru a mistake in the Cleveland booking agency Douglas Fairbanks will appear at the Mystic next week instead of today as announced in Sunday morning's Tribune. The Triangle for today could not be improved as it features the favorite Norma Talmadge who played in "The Battle Cry of Peace." The next few lines are comments on the play at the Mystic today.

In "Going Straight," the new Triangle feature, Norma Talmadge, the star, plays the only important female part in the piece. There is no other girl directly concerned in the story.

The Triangle Kiddies are seen again in the new feature, "Going Straight," in which Norma Talmadge is the star. Until these kiddies grow up it is likely that characters in a number of Triangle plays will have large families. Oyster Bay papers please copy.

"Going Straight" is the third Triangle feature that co-directors C. M. and S. A. Franklin, who have had such wonderful success with children, have produced for Norma Talmadge, who plays the star part. The Triangle Kiddies are prominent in the cast.

Typos Hold Convention

BALTIMORE, MD., AUG. 7.—The sixty-second annual convention of the International Typographical Union met in this city today. Addresses of welcome were made by Mayor Preston, the officers of the local union and others, and were responded to by President Marsden G. Scott. The reports of officers were then presented to the convention. The sessions will continue thru the week. There will be no election at this meeting. The Woman's Auxiliary also is in session. The total attendance is estimated at nearly two thousand delegates and visitors, representing the principal cities of the United States and Canada.

Try an ad in the classified columns of The Tribune.

MAYR'S WONDERFUL REMEDY for STOMACH trouble
ONE DOSE WILL CONVINCE
Gall Stones, Cancer and Ulcers of the Stomach and Intestines, Auto-Intoxication, Yellow Jaundice, Appendicitis and other fatal ailments result from Stomach Trouble. Thousands of Stomach Sufferers owe their complete recovery to Mayr's Wonderful Remedy. Unlike any other for Stomach Ailments. For sale by druggists everywhere.



C. A. ROBINSON

If you want a man for County Recorder who is well qualified for the position, vote for C. A. Robinson.

BUYING MEDICINE IS SERIOUS

Before You Invest See That You Get Something That Has Real Merit.

Coshocton people have an opportunity to get well and have nerves of iron ... that ... folks who have ... sick and ... from ... which arise from ... worry and overstrained nerves. Pace & Lorenz have secured the sole agency for Tono-Nerve, the Tonic of Tone.

Tono-Nerve contains the constituents which make for better nerves, better brain power and better sleep at nights. It contains no alcohol or any ... has no poisonous drug form. ... ingredients and gives tone to the entire system, making appetite come back, digestion complete and sleep a possibility for those who have lain awake at nights and heard the clock strike every hour. It sells for ... the big bottle and is guaranteed to give results or your money will be refunded.

Don't take nostrums, don't take whiskey preparation, or one that has narcotics the effects are not lasting. Get a true tonic, a tonic that will do the work and has thousands of happy testifiers to its efficiency. That tonic is Tono-Nerve and Pace & Lorenz guarantee it.

TOWN TALK

Mr. and Mrs. Robert Kirkpatrick (Mary Richards), of Newark, spent Sunday with relatives in Coshocton.

Miss Helen Giffin has returned to her home near New Guilford after an extended visit with friends and relatives in Painesville.

Mr. and Mrs. R. J. Wise and daughters, Rosemary, and Janice, of Hamilton avenue, are spending two weeks at the home of Charles Hutt, Fresno Route 1.

Miss Berniece Taylor, 618 South Lawn avenue, is spending the week with her parents, Mr. and Mrs. Frank Cox, of Coshocton 5.

Miss Helen Wood, of Cincinnati, arrived Monday for a visit with Miss Frances Athey, of Sycamore.

Miss Ola Stone of the Woolworth store is enjoying a two weeks' vacation at her home in Plainfield.

Mrs. Josephine Wilhelm, of West Chestnut street, and Mr. and Mrs. S. L. Gorseline, of Orange street, attended the funeral of an uncle, George Shaffer, at West Lafayette Sunday.

Mr. and Mrs. W. H. Johnson, of West Lafayette, motored to Coshocton and spent Thursday at the picnic.

Miss Cora Johnson spent Sunday with home folks at West Lafayette.

W. H. Johnson motored to Linton Mills Sunday and called on home folks.

Mrs. Emma Gary and little daughter, Wilma, are spending the week with Mrs. Gary's parents, near Plainfield.

SOCIETY

Motor To Lake.

A party composed of the following motored to Buckeye Lake, Sunday, where they enjoyed a picnic dinner: Mr. and Mrs. H. J. Hershman, Mr. and Mrs. O. F. Neldon, Dr. and Mrs. C. M. Neldon, Mrs. Clinton Clark, Mr. John Lockard, W. A. McFarland, Dewey Lockard, James Neldon, D. G. Barnett, Misses Sarah Fostaene and Opal Neldon.

At Sacred Heart.

The wedding of Harry Hohnbarger and Miss Helen Cook, both of Coshocton, will be celebrated at nuptial mass Tuesday morning, August 8, with Rev. Father Slattery officiating. They will make their home in this city.

Return From Visit.

Rev. and Mrs. A. B. Williams and children, returned Monday from Anderson and Muncie, Ind., where they had spent the past three weeks on a vacation. Rev. and Mrs. Williams had intended to spend another week in Indiana before returning but were called home by the death of Mr. Jesse McBane. Their children, who had been in Indiana since the close of the schools, also returned with them.

Picnic at Wolfe's Grove.

The Sunday school of German Evangelical church will hold an annual picnic Thursday at Wolfe's Grove. Automobile owners are asked to accommodate as many passengers as possible. The jitney bus will leave the church at nine o'clock. A picnic dinner will be served at noon, and games and various amusements have been arranged to entertain the young people. All members of the congregation and their friends are invited to attend.



EARL S. CULLISON
Democratic Candidate for Sheriff

To The Voters.

I have endeavored to make a thorough campaign through the county, and have called upon as many of the voters as possible. If nominated and elected I will do my best to fill the office in an efficient manner. I request all who I have not been able to see personally to cast their vote for me next Tuesday, August 8.

Programs Of The Granges

Here is the Jackson Grange program for August 11:

Opening song, Sisters.
Reading, Russell Dwiggins.
Recitation, Vera McCullough.
Society paper, Clay Lowery.
Reading, Mattie Harrah.
Song, Mary McKee and Lelia McClure.
Discussion, "Who should be again warden over the farmer and why?"
Recitation, Florence Hooker.
Reading, Wesley Shaw.
Closing song, Brothers.

KEENE.

Misses Irene and Ruth Croft's guests at dinner Sunday were Miss Ethel McCaskey and Miss Blanch Karr.

Miss Lulu Dudgeon, of Keene, is visiting Mrs. Pearl Waters, of Bucklew Run.

Mr. and Mrs. W. D. Karr spent Saturday and Sunday at the home of Mr. and Mrs. Joseph Karr of Bloomfield.

Mr. and Mrs. Fred Kinsel and children, Georgia and Lawrence, and Mrs. Florence and daughter Hazel, and Miss Mary Boyd, spent Saturday at the home of Mr. and Mrs. Walter ... in Millersburg.

Miss Grace Karr and Earl Karr, spent Saturday evening with Miss Adelaide Duncan at Bloomfield.

Miss Ethel McCaskey spent Saturday in Millersburg.

Mrs. Lin Wolfe, of Keene, and her guest, Mrs. Ruth Wolfe, of Columbus, spent Sunday at the home of Mr. and Mrs. John Mizer at Mill Creek.

The first of the modern wall papers were made in Paris about 1730, brocades, tapestries and silks having been previously used. Long prior to this, however, paper wall coverings were used by the Chinese and Japanese.

Three court stenographers divided the sum of $13,321 for services in the recent Eno will trial in New York, which lasted some five weeks.

DUBL-R Banishes RHEUMATISM
One package proves its value. Astonishing results! Sure relief! Two treatments at one price. Sold in Coshocton and recommended by Siegrist & Williams. GET IT TO-DAY

Constipation
For Constipation, Dizziness, Biliousness and Stomach Trouble, Indigestion. Get a Box To-Night. 10c and 25c Box.
R&G PILLS

69c SALE 69c OF Suit Cases

Full size, genuine fibre case bought in a large quantity and at a price.

A Sightly And Practical Case

Worth $1. Get one this week at

69c

The Monroe Steele Co.

FOR GROCERIES SEE US
QUALITY OUR MOTTO
The Coshocton Grocery Co.
Next Door to Postoffice

Bargains in Implements

We have a few Disc and Spike Tooth Barrows to sell at less than present cost. Syracuse Sulky and Walking Plows away below present values—Exceptional bargains while they last.

The Coshocton Hardware Company
Phone 450 Coshocton, O.

Stop, Look And Listen

During each cycle of general prosperity there comes a time when the speculative promoter becomes unusually active. The present large number of offerings of the speculative class makes it plain that we are now in the midst of such a period. The newspapers and the mails are overflowing with offerings well designed to catch the imprudent.

Within the last week there have appeared flaming advertisements and insistent personal appeals to the public for money for new industrial propositions which have their existence only on paper. In certain instances it is plainly stated that it has not yet been decided where the proposed plants will be built. That old appeal creeps in—one hundred dollars invested a few years ago in this, that and the other well known undertaking has made the owner independently rich. It is a small task to name these few successful enterprises, but the thousands that have gone down are passed over lightly.

Promises of high dividend returns are the snare which should be avoided. Do not be prevailed upon to invest your savings in propositions of this type. Make careful investigation before buying anything and leave your money in a safe bank until you have done so. Draw a distinct line between INVESTMENTS and promotions. The propositions earlier referred to are not investments and will not be until they have behind them history of earnings and dividends, coupled with shown intelligence and integrity of management.

Remember this: Your financial adviser can retain your confidence only so long as his advice has proven by experience to be sound. He cannot promise both safety and big profits and keep his friends. Like the wandering gypsy, the promoter can afford any promise so long as it results in a profit to himself.

Blake V. Mizer & Co.
Selby Bldg. Investment Securities Coshocton, O.

NewspaperARCHIVE.com

COSHOCTON MORNING TRIBUNE
An Independent Daily Newspaper

Entered as second class mail matter at the postoffice at Coshocton, O., under the Act of March 3, 1879.

Published every morning except Monday by THE TRIBUNE COMPANY, 115 North Sixth Street, Coshocton, Ohio.

Resolutions and obituaries are charged for at the rate of 25 cents an inch; cards of thanks at 5 cents a line.

The Tribune is served by The American Press Association, The United Press and The International Syndicate.

Member of The Audit Bureau of Circulation, The Ohio Select List, the A. N. P., and Gilt Edge List.

SUBSCRIPTION RATES

By Carrier, a year $5.00	By Mail, a month 25c
By Carrier, a week 10c	By Mail, a year $3.00

All mail subscriptions are payable in advance and paper stops on expiration. This is to comply with postoffice rulings and there will be no deviation therefrom.

Communications must be signed by the authors, written on one side of the paper only, and shall not be in excess of 400 words. The paper reserves the right to reject such communications as it sees fit.

The Morning Tribune is not responsible for any unsolicited manuscript which is not plainly marked with the name and address of the sender and accompanied by sufficient postage for return.

The circulation of The Morning Tribune from Apr. 1, 1914, to Apr. 1, 1915, has been audited by THE AUDIT BUREAU OF CIRCULATIONS and the figures verified under date of July 10, 1915.

BACK TO NATURE

Two years ago a citizen of Massachusetts proceeded to the Maine frontier, divested himself of every scrap of clothing at the edge of a great forest in northern Maine and without weapons, traps, fishing tackle or with any other means of feeding or clothing himself, plunged into the primeval wilderness as naked and defenseless as when he entered the world.

If memory serves us right he remained in the wilderness a couple of months, perhaps more, and emerged none the worse for his lone combat with the forces of nature. He was dressed in a skin suit made from animals he had trapped. He had fed on such meat and wild fruits and herbs and roots as he could procure. He had demonstrated that civilized man can still return to a state of nature and cope successfully with her forces.

This summer several other white men have made the same plunge into the depths of the Maine forests for the purpose of making the same demonstration. How well they will succeed remains to be seen. But whatever the degree of their success the white man has never equalled the Indian in providing for himself in the wilderness.

It has been but a little while since the Toledo Blade told of an Indian who became separated from his fellows last fall, away up in the Hudson Bay country. He had no food, no protection against the weather, except a ragged suit of clothes. A pocket knife was his only weapon or implement. But he emerged from the wilderness next spring, fat, happy, and in possession of several hundred dollars' worth of furs.

He managed to start a fire with his knife and a piece of flint the Blade says. He erected a shelter which turned snow and rain. With strips of bark he made fish lines, with thorns, hooks. Fish he found in plenty by breaking holes thru the ice of the streams. He fashioned traps and established a line of them. He made snow shoes fur clothing, moccasins, and a great cap he spoke of as a stove.

When spring arrived this Indian had a canoe and he rode away on the first freshet with his store of wealth, in better physical condition than he was when he parted from his friends. But he didn't suppose there was anything unusual in the accomplishment. He accepted his success as a matter of fact, and will probably return to the scene this fall to duplicate the adventure as the easiest way of making a living.

At the bull fight in Juarez the other day American and Mexican soldiers fraternized in the most approved style. Which only goes to show that one touch of barbarism makes the whole world kin.

In nearly every newspaper or magazine you pick up some fellow is telling what a lot of things we have learned from the present war, but no one as yet has told what it is all about.

New York is always telling the rest of the country in a patronizing way how to do everything, but she doesn't seem to know any more about a street car strike than other cities.

The average woman strenuously objects to a coat of tan, but one thing may be said in its favor—it always fits better than some of the other things a woman wears.

Some men who boast that they never take a vacation, would confer a lasting benefit on their families if they took about thirty days each month.

The Wise Guy says: the question a girl should ask her beau is not: is she the first girl he ever loved, but will she be the last?

THE DANGER CAR

By Walt Mason

The auto, as a [illegible] destroyer, is difficult to beat. Just yesterday I [illegible] a [illegible], while scorching [illegible] the street. When first I got my car I uttered a vow that I'd go slow. "This speeding [illegible]," I [illegible], "is what brings death and woe." But I got going fast and faster, [illegible] many another scout, and now [illegible] When some [illegible] "Who was slain?" I say, "T[illegible] dead upon the plain." I [illegible] world, all [illegible] A [illegible] The [illegible] cops [illegible] some day a [illegible] the stuff. And while [illegible], I'm scorching far and near, today [illegible] an auctioneer.

WALT MASON.



Sweet's Vitalis

THE TONIC FOR RUN-DOWN CONDITIONS,

Loss of appetite, easily exhausted, tired feeling (a condition frequently termed "Spring Fever.") Vitalis imparts renewed vigor, new strength and a keen enjoyment of life by its quick and beneficial action. A remarkably effective and prompt acting tonic.

For sale by all druggists. Price $1.00.

Mfg. by The Sweet Laboratories Company
COLUMBUS, OHIO

NOTABLE BIRTHDAYS TODAY
August 8.

Henry Fairfield Osborn, famous American scientist, whose researches and discoveries in the field of paleontology have given him eminent standing throughout the scientific world, is 59 years old today. Dr. Osborn was born at Fairfield, Conn., August 8, 1857, and educated at Princeton University. He began his scientific career as professor of natural science at Princeton and was later for a time dean of the Faculty of Pure Science at Columbia. His services have been enlisted by both the United States and the Canadian Governments, and he has been on the staff of both the U. S. Geological Survey and the Canadian Geological Survey. He has contributed several notable books to geological literature also over 400 scientific and educational papers, addresses and memoirs on zoology, paleontology, comparative anatomy and psychology. Dr. Osborn's services to science have been recognized abroad by the conferring of honorary degrees and other honors by foreign universities and scientific societies.

Dr. George F. Bovard, president of the University of Southern California 50 years old today.

Congressman Thomas S. Crago, Republican, representing 23rd Pennsylvania District, 50 years old today.

William H. Anderson, noted temperance advocate, 42 years old today.

F. Anstie Guthrie, famous English humorist, 60 years old today.

Lieut.-General Nelson A. Miles, U. S. A., retired, 77 years old today.

Frederick W. Whitridge, New York capitalist and traction official, 64 years old today.

Charles S. Diehl, war correspondent, 72 years old today.

THIS DATE IN HISTORY
August 8.

1812- United States troops under General Hull evacuated Canada and entered Detroit.

1814 First meeting, at Ghent, Belgium, of the British and American commissioners appointed to treat for peace.

1816 King of Naples prohibited Freemasonry and other secret societies in his kingdom.

1846 Smithsonian Institute founded at Washington.

1861 The Confederate Congress refused to accede to that part of the Treaty of Paris of 1856 abolishing privateering.

1186 -Two men passed safely thru Niagara Rapids in torpedo-shaped barrel.

1897 Canovas, Spanish Premier, assassinated by anarchist.

1911 Carlton Hotel, famous London hostelry nearly destroyed by fire.

1912 The President's palace in Hayti blew up, killing President Leconte and other officials. Tancrede Auguste was chosen to succeed Leconte as president.

1915 Six Mexican bandits killed and three Americans wounded in battle at Norias ranch, north of Brownsville, Texas.

THE WAR

1915 -British take 200 yards of German trenches at Hooge.

Germans capture Praga and junction of railways across Vistula from Warsaw.

Italians report capture of positions on the Carnian front and the Carso Plateau.

French and Germans active in struggle for mastery of positions in Vosges Mountains passes.

German squadron repulsed while attempting to menace Riga. Petrograd reports that nine battleships and twelve cruisers were driven off.

COCKROACH CONTROL

Cockroaches shun nearly all poisonous baits, but they can be held in check by the use of certain trade remedies, repellents and insecticides. Substances with tarlike odor render conditions unsuited to the liking of the insects.

Powdered borax is effective when used to wash the walls and floors infested with roaches. Unclean surroundings and loose woodwork in houses attract these pests. Details of treatment are given in the August Monthly Bulletin of the Ohio Experiment Station.

RUSSIAN DRIVE

—Continued From Page One— detachment operating in the direction of Singeda engaged an enemy force which surrendered after a vigorous resistance in a blockhouse.

General Morthey, operating in the southern part of the German colony, defeated the Germans in an engagement July 21 near Malangali, the Germans losing 150 killed and wounded, besides prisoners.

HIGH OFFICIAL ON TRIAL.

LONDON, AUG. 7. David Lloyd George, secretary for war, in the House of Commons today, moved the second reading of the bill giving civilians the right to appear before military tribunals as witnesses and also providing that in cases wherein civilians were implicated the court might be composed of civilians as well as officers. The secretary explained that the civilian members of the court said the bill was due to the late Sir Arthur Basil Markham, member of parliament, who had brought certain matters to his notice.

Rumors Of Trial.

This is the bill which has given rise to rumors of the coming trial of a high official of the war office. Mr. Lloyd George mentioned no names, but said that all the officers concerned courted the fullest inquiry and desired that whatever court was set up, should proceed with an investigation without loss of time.

SOCIALIST ARRESTED.

LONDON, AUG. 7.—The arrest of Dr. Ernest Meyer, editor of Vorwaerts of Berlin, is reported in a telegram received at Amsterdam from Berlin, as forwarded by the Central News.

Vorwaerts is the leading Socialist newspaper of Berlin, and its editor has been in conflict previously with the German authorities for his writings. In February he was sentenced to imprisonment for one week on the charge of inciting class hatred and disobeying orders of the military authorities. Dr. Meyer's pamphlets, "Who Is Responsible for the War?" and "The Annexation Mania" attracted wide attention.

MOHAWK

Miss Winona Given, who has been visiting at the home of her uncle, William Given, at Windy Point, has returned to her home in Coshocton.

Mrs. W. S. Berry and daughter, May, of Post Falls, Idaho, are visiting the former's parents, and other relatives and friends near Mohawk.

Mell Barrett and family attended the Farmers' and Merchants' picnic at Coshocton last Thursday.

Division I, of the Ladies' Aid of the M. E. church held an all day meeting at the home of Mrs. W. C. Given last Wednesday. Dinner was served at noon, several harvest hands attending. The following officers were elected: President, Mrs. W. C. Given, vice president, Mrs. Julia Moore, treasurer, Mrs. Zona Barrett, and secretary, Mrs. R. M. Moore.

City subscribers should insist on a receipt from the carrier.

HAY FEVER VICTIMS SHOULD TRY THIS SIMPLE TREATMENT

Hundreds of people in this locality have tested NOSTRIOLA BALM for Hay Fever, Rose Cold, Nasal Catarrh, Croup, Sore Throat and kindred affections and all speak highly of the treatment.

NOSTRIOLA quickly reaches the sore, inflamed linings of the air passages, soothes and strengthens them and thus an attack of Hay Fever with those dreadful spells of sneezing, wheezing and weeping, is easily avoided.

Ask your druggist about NOSTRIOLA and get a small tube if you want a pleasant surprise.

Drink **Coca-Cola** Delicious-Refreshing

For more than a generation people everywhere have found delight in Coca-Cola.

Times change, styles change, ideas change, but the fundamentally good things of this world change neither in themselves nor in popular esteem.

For 30 years Coca-Cola has held and increased its popularity. That's because it is fundamentally delicious, refreshing and wholesome.



Demand the genuine by full name—nicknames encourage substitution.

THE COCA-COLA CO.
Atlanta, Ga.

27N

The Kaiser's wedding boots were made by Chris Bertelson, who recently died in Sioux Falls, and had a letter from an imperial household official complimenting him on his workmanship.

PORTER CONVALESCENT

Harry C. Porter, son of Mr. and Mrs. C. C. Porter, of Keene, is recovering from an attack of acute indigestion with which he was stricken Sunday evening. He had come to Coshocton in a machine with his brother when he was taken ill, and was unable to return to his home for several hours.

J. W. Porter, of Vine street, has returned from a visit in Lima and Detroit.

Read The Tribune "Want" Ads

The Daintiest Of The Fall Boots

Refinement is the keynote in the new designs we are showing in women's footwear for Fall. The tastefully attired woman finds in the freshly arrived lines of Brendel's shoes, the most ample and pleasing arrary of neat and refined styles. $3.00 to $5.00 and upward.

Brendel Bros. Fitters Of Feet

Conservative Investments

Announcement is made that

Blake V. Mizer & Co.

has opened an office for the purpose of dealing in Conservative Investment Securities where they will be glad to make Investment Suggestions and furnish other service in the Investment of your Funds.

Through this office will be offered the conservative securities recommended by Borton & Borton of Cleveland.

Blake V. Mizer & Co.

Selby Building — Coshocton, O.



To Keep your Place

In Society—You Must Appear Young—Your Hair Is the Test

Keep Your Hair Young By Using Vola-Vita

VOLA-VITA Gives New Life to Hair and Scalp—Stops Dandruff and Falling Hair—Restores Youthful Color—Overcomes Baldness—Makes Hair Soft and Silky—Contains No Alcohol that Deadens the Hair

"Vola-Vita is sold at all drug stores in 50c and $1.00 bottles, or sent direct by Vola-Vita Mfg. Co., Chicago, Ill. Satisfaction guaranteed. Vola-Vita is sold in Coshocton, Ohio, by Metzler & Robertson, The Smith Drug & Book Co., Wimmer-Arnold Co., Siegrist & Williams, E. S. Frew, Page & Lorenz, Curry's Pharmacy.

SOCIETY NEWS

That Will be of Interest to Women

Calendar

Tuesday.

Miss Thelma Armstrong is hostess at five o'clock tea, honoring Miss Marjorie Talamo, of Buffalo.

Members of T. H. Wheeler's class, of Grace M. E. church, will have a picnic at Fairlawn park.

District 5, of Grace M. E. church, meets with Miss Anna Williams, of Chestnut street.

Meeting of the Social Circle, of First Presbyterian church, at the church.

Daughters of Emmanuel will meet with Miss Blanch Spring, at her home on Denman avenue.

District 4 of First Baptist church meets with Mrs. John Fox, of Main street.

District 2, First Baptist church, will meet at the home of Mrs. Wilden of Sixteenth street.

District 1, of First Baptist church, meets at the home of Mrs. B. C. Senter, of South Third street.

Miss Florence Powelson will entertain at her home on North Eighth street for Miss Flavilla Shipps, a bride elect.

Wednesday.

W. W. W. club will entertain with a lawn party at the home of Miss Ruth Markley, in Canal Lewisville.

Mrs. B. W. Pope will be hostess at a picnic supper, at her home on North Seventh street, honoring Mrs. Jesse Ayres, of Columbus.

Miss Charlotte Adams entertains at her home on Chestnut street for Miss Thelma Armstrong's guest, Miss Marjorie Talamo, of Buffalo.

Honoring Miss Wilson.

The movie party which was given by Miss Rachel Edgar, of Locust street, Monday evening, was for the pleasure of Mrs. F. E. Pomerene's guest, Miss Marian Adee Pomerene Wilson, of Philadelphia, and was enjoyed by the following: Misses Delia Hay, Zulu Marshall, Margaret Gallagher, Gertrude Miller, Nelle Hennel, Lucile Hunter, Phedora Timmons, Marie Reuss, Mary Stewart, Bess Bachert, Elizabeth Sawyel, Elizabeth Lee, Mary Almack, Marno Hay, Kathryn Kuntz, Marie Louise Winters, Sarah Meek, Ruth Lamberson, Margaret and Ione Glenn, Mary Agnew, Nelle Beach and her two guests, Miss Josephine Seiderman of Oil City, Pa., and Miss Lois Goettman of Pittsburg.

Return From Trip.

Mrs. Edmund Strasser, Mrs. Anna Dokkenwadel, Frank Strasser and Thomas Humrickhouse returned Monday evening from a motor trip to Cleveland, Cedar Point and other lake cities.

Motor Trip Sunday.

Misses Ruth Haverick, Dorothy Waltner, Marie Hare, Agnes Scherrer, and Marcella Bordenkircher, motored to Newark and Buckeye Lake in Miss Haverick's car, Sunday.

Fraternity Will Camp.

Fifteen members of the Phi Sigma Chi fraternity will go to Noble's Grove next Monday, where they will spend two weeks in camp.

On Route 5.

Mr. and Mrs. Bert Wheatcraft, of Coshocton Route 5, entertained the following guests at dinner Sunday, at their home: Mr. and Mrs. W. L. Craig, Miss Marie Craig, Floyd Craig, Mr. and Mrs. Ross Hamilton and son Thomas, Mrs. Janie Hamilton, and Miss Irene Hamilton, all of Coshocton, Mr. and Mrs. Warren Devault and children, Mary, Louisa, Eugene, Arthur and Beatrice, and Miss Florence Hahn, of Newcomerstown.

Trinity Guild Meets.

The Ladies' Guild, of Trinity Episcopal church, will meet Tuesday afternoon at two o'clock, at the church.

Returns From Athens.

Miss Bess Barrett, of West Bedford, returned Saturday from Athens where she has been attending normal school for the past six weeks. Earl Miller, also a student at the normal school, returned to his home in the village Saturday.

Stitchery Picnic Thursday Honoring Out-of-Town Guests.

Mrs. Harry Pierman, of Peoria, Ill., and Mrs. William Carlisle, of Gainesville, Ga., are to be honored guests at the picnic with which the members of the Stitchery will entertain Thursday afternoon at Fairlawn park.

Birthday Surprise.

A surprise party was arranged by friends of Miss Lena Norris, of West Lafayette, Monday evening, in celebration of her tenth birthday. The children played games during the evening, and dainty refreshments were served. The following were present: Emma, Homer and Pearl Wilson, Opal and Edith Norman, Wolford Brownfield, Frank Myers, Lucille Norman, and Gladys Narigon.

Miss Borland Returns.

Miss Elizabeth Borland, who has been visiting at the home of Miss Margaret Gallagher, of Chestnut street, has returned to her home in McKeesport Pa.

Miscellaneous Shower Complimenting Miss Berlean.

Monday evening, Mrs. Jane Denzer entertained with an attractively appointed party and miscellaneous shower at her home on South Ninth street, honoring Miss Mary Berlean, whose wedding will be an event of August 15. A tempting lunch was served by the hostess, assisted by Miss Esther Carpenter and Miss Faye Laurent, of Huntington, West Virginia, who is Miss Carpenter's guest. The following were present: Miss Berlean, Mrs. Karl Bachert, Mrs. John Weatherwax, Mrs. Otto Cammerer, Mrs. Fred Wood, Miss Margaret Harvey, Mrs. Charles Dawson, Mrs. Charles Carpenter, Mrs. William Pope, Mrs. George Wiggins, Miss Carrie Elliott, Mrs. Nora Pocock, Miss Esther Carpenter, Miss Faye Laurent, Mrs. Roy Dawson, Mrs. David E. Thaxton, Mrs. Robert Grob and Mrs. Robert Stevenson.

Mr. and Mrs. Lowery Entertain.

Mr. and Mrs. L. E. Lowery entertained at their home on Route 7, with a Sunday dinner. Those who enjoyed the occasion were: Mrs. Sarah Dwiggins, Mrs. Nancy Lowery, Mr. and Mrs. James Robinson, Mr. and Mrs. Willie McCluggage, Mr. and Mrs. C. G. Robinson, Mr. and Mrs. G. H. Haines, Mr. and Mrs. E. G. Lowery, Harold, Kenneth and Raymond Lowery, Chester Robinson, Misses Hazel Robinson and Norma Lowery.

Miss Beach Entertains.

Miss Nelle Beach will entertain with a sewing party Friday afternoon at the Country club for her house guests, Miss Lois Goettman, of Pittsburg, and Miss Josephine Seiderman, of Oil City, Pa.

Fox-Williamson Reunion.

The Fox-Williamson reunion will be held Saturday, August 12, in Stanton Reed's grove, near Helmick.

Visit At Lake.

Mrs. J. B. Callahan, Miss Janet Callahan and Miss Alberta Callahan left Tuesday for a two weeks visit at Buckeye Lake.

Move To Dresden.

Mrs. William H. Eichelberger, and son, William, will arrive Thursday from New Philadelphia, for a short stay at the home Mr. and Mrs. L. P. Gallagher, of Chestnut street. They will go from Coshocton to Dresden, where they will make their home.

Visits In Trinway.

Mr. and Mrs. Harry Pierman, of Peoria, Ill., and Mrs. Joseph Beall, of Newark, went to Trinway Monday evening, for a visit at the home of Mr. and Mrs. Charles F. Maynard.

Mr. and Mrs. Pierman will leave Friday for their home in Peoria.

At Bucklew's Run.

A picnic at Bucklew's Run, Sunday, was enjoyed by the following: Mr. and Mrs. Allen Holmes, and family, Mr. and Mrs. E. B. Clark, Misses Gladys Strode, Mabel Karr, and Claudia Cramblett, and Dan Stewart, of Coshocton, Mr. and Mrs. Charles Mullett, and family, Mr. and Mrs. Clarence Fox and daughter, Ruth, Mrs. Ella Cramblett and Gray Mullett, of Coshocton Route 3.

Ladiess' Aid Meeting.

The Ladies' Aid society of the Prairie Chapel church will meet with Mrs. Edward Shaw Wednesday afternoon.

At Niagara Falls.

Mrs. Elizabeth Runyan, Miss Alice Judd and Miss Estella Judd have gone to Niagara Falls, where they will spend one week.

Return To Brooklyn.

Harold Runyan and Thomas Yucker, of Brooklyn, who have been spending the summer with their grandmother, Mrs. Elizabeth Runyan, of 317 North Third street, left Monday for their home, accompanied by their aunt, Miss Alice Judd. They will return to Brooklyn by the way of Cleveland, Niagara Falls and Albany, New York.

To Meet Miss Talamo.

At five o'clock this afternoon a company of thirty will be entertained at tea by Miss Thelma Armstrong, at her home on Orchard street. The guests are invited to meet Miss Marjorie Talamo, of Buffalo, and the list includes the following names: Miss Talamo, Miss Marian Adee Pomerene Wilson, of Philadelphia, Pa., Miss Ruth Wagner, of Kenton, Misses Guida Renfrew, Hannah Harris, Marie Taylor, Margaret Gallagher, Gertrude Miller, Fern Darnes, Zula Marshall, Helen Lamberson, Mrs. Jesse Ayres, of Columbus, Lucille Hunter, Nellie Hennel, Lenora Hay, Lucile Robinson, Irene Myser, Charlotte Adams, Zola McGinnis, Phedora Timmons, Mary Gray, Mrs. Alfred Magness, Mrs. Fred Smith, Nelle Parrish, Mary Louise Winters, Helen McMannis, Florence and Pauline Smith, Irma McMannis, Ruth Pfous and Jessie Smith.

Ice Cream Social.

An ice cream social will be given at Wilson's chapel Saturday evening, August 12.

Former Resident, Visiting Here.

Mr. and Mrs. F. L. Ricketts, of Meadville, Pa., are spending the week at the home of Mr. Ricketts' sister, Mrs. W. S. Hutchinson, of South Sixth street. Mr. and Mrs. Ricketts made their home in Coshocton a number of years ago. They are en route to Clovis, New Mexico, where they will make their home with their daughter, Mrs. Ralph Martin.

Other guests of Mrs. Hutchinson this week are Miss Annie Ridgeley, of New Berlin, Ohio, and Mrs. Robert Hay, of Columbus.

DENOUNCING MEDICINES

Wholesale denunciation of proprietary medicines is no more justifiable than wholesale denunciation of the medical profession. It is no more true that there are reputable physicians who unselfishly devote their lives to an unending struggle with disease than that there are standard remedies which do as good a work often where the work of the good physician cannot reach. A good example is Lydia E. Pinkham's Vegetable Compound, which has for forty years been aleviating the sufferings of women and curing the ills peculiar to their sex.

For Mrs. Ross and Mrs. Dawson.

Twenty members of the Good Samaritan class, of the Seventh street Christian church, successfully planned and carried out a surprise Monday evening in honor of Mrs. Elizabeth Dawson and Mrs. Harris Ross, of South Seventh street, who leave the last of the month for Springfield, to make their home. Mrs. B. A. McGinnis, teacher of the class, made a brief talk, and presented the two guests of honor with small remembrances from the class. Several songs were sung, a social hour was enjoyed, and refreshments were served. Members of the class present were Mrs. B. A. McGinnis, Mrs. Oscar Chaney, Mrs. Luman, Mrs. Roy Seese, Mrs. Grant Callentine, Mrs. Alva Farmer, Mrs. Slaughter, Mrs. Roderick, Mrs. Walter Fitch, Mrs. William Teale, Mrs. J. Q. Dawson, Mrs. John McCann, Mrs. Joseph Wright, Mrs. Eva Wright, Mrs. William Roberts and Mrs. Laughlin. Guests were Mrs. Charles Lee, Mrs. John Baughman, Mrs. A. Wright, Mrs. John Laird, Miss Ruth Sibold, Miss Esther Jones and Miss Eleanor Laughlin.

Miss Carpenter Entertains.

Miss Faye Laurent, of Huntington, West Virginia, is to be honored guest at a weiner roast which will be given by Miss Esther Carpenter Tuesday evening, at her home on South Ninth street. Other guests will be: Misses Mary Meek, and guest, Miss Mary Harrington, of Sistersville, W. Va., Margaret Shepler, Elsie McKinley, Beatrice Hartman, Dorothy Wood, Harold Elliott, Harry Hunt, Edgar Brode, Charles St. Clair, Robert Reed, Francis Barnes, Edgar Muhleman, William Shepler, Rush Trottman, and Robert and Julian Snyder, guests of Miss Kathryn Snyder.

Return From uckeye Lake.

Mr. and Mrs. A. L. English and children, of South Lawn avenue, and Mr. and Mrs. A. R. Parrish, of Elm street, returned Saturday night from Buckeye Lake, where they had spent the week.

Cambrige Guest.

Miss Stella Hawthorne, of Cambridge, is the guest of Judge and Mrs. James Glenn, of Locust street.

Honoring Brides Elect.

Miss Helen Sibley entertained with an attractively appointed party at her home on Orchard street Monday evening, complimenting Miss Flavilla Shipps, fiancee of Steeley Smith, of De Graff; and Miss Laura Pettit, whose engagement to William Thurston Hartley, of Portersville, has just been announced.

In addition to the guests of honor the following were present: Misses Anna McCabe, Mabel Parrish, Blanch Elliott, Stella Hall, Dorothy Davis, Minnie Almack, Estella Clark and Arabella Gault.

District Six Meets.

Mrs. Margaret Hood, of Pittsburg, Pa., and Mrs. M. H. Mumaw, who are visiting their niece, Mrs. T. H. Wheeler, of North Fourth street, were guests at the meeting of District 6, of Grace M. E. church, which was held Monday evening at Mrs. Wheeler's home.

Nothing except routine business was transacted at the meeting. Refreshments were served by the hostess.

Missionary Society Meets.

The W. F. M. S., of Canal Lewisville M. E. church, will meet Thursday afternoon at 2 o'clock, sun time, at the home of Mrs. George Mohler.

Returns From Visit.

Miss Ruth Magruder, of West Carlisle, has returned from a three weeks visit with relatives in Cleveland, Akron Lorain and Lodi.

Club Enjoys Picnic.

The Twentieth Century club of West Carlisle was delightfully entertained at the home of Mr. and Mrs. M. H. Pigman Saturday afternoon. The trip was made in vehicles furnished by Mr. Pigman. Those present: Mrs. J. W. Hoover, Miss Estella Hughes, Mrs. W. O. Wiggins, Mrs. R. E. Welling, Mrs. F. C. Welling, Mrs. Catherine Condon, Mrs. J. W. Magruder, Miss Ruth Magruder, Mrs. Morris Lantz, Miss Etta Welling, Charles Welling, Ruie Wiggins, Gertrude Lantz, Margaret Lantz, Harold Lantz and Mr. and Mrs. Pigman. Picnic supper was enjoyed on the lawn.

S. S. Class Picnic.

The members of T. H. Wheeler's Sunday school class, of Grace M. E. church, will enjoy a picnic at Fairlawn park Tuesday afternoon, at 2:30.

DAY OF RECKONING TO COME.

Frank Teale, driving the Gray Hardward company's Ford, Saturday night had quite an experience while returning from West Lafayette. A heavy touring car with brilliant headlights approached at high speed and Mr. Teale, thinking discretion the better part of valor, pulled over to the side of the road and stopped. The big car came right on and seemed about to run into the Ford, swerved and caught the left frontwheel and knocked it off.

Mr. Teale got the number of the touring car as it dashed down the highway and there will be a day of reckoning.

Edward Wimmer of the Wimmer-Arnold company is taking his annual vacation.

Banishes Nervousness

Pits Vigor and Ambition Into Run-Down, Tired Out People.

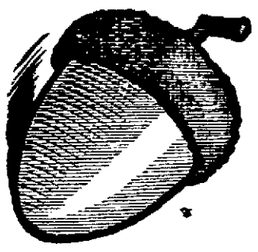
If you feel tired out, out of sorts, despondent, mentally or physically depressed, and lack the desire to accomplish things, get a 50 cent box of Wendell's Ambition Pills at Wimmer-Arnold Drug Co., today and your troubles will be over.

If you drink too much, smoke too much, or are nervous because of overwork of any kind, Wendell's Ambition Pills will make you feel better in three days or money back from Wimmer-Arnold Drug Co. on the first box purchased.

For all affections of the nervous system, constipation, loss of appetite, lack of confidence, trembling, kidney or liver complaints, sleeplessness, exhausted vitality or weakness of any kind, get a box of Wendell's Ambition Pills today on the money back plan. Mail orders filled, charges prepaid, by The Wendell Pharmacal Company, Inc., Syracuse, N. Y.

Some folks would give anything if they could get rid of constipation. Hollister's Rocky Mountain Tea will do the work and do it quick. Take it once a week to be regular, happy and free.

Wimmer-Arnold Co.



As the acorn grows to be the mighty oak, so children, when rightly nourished, grow to be sturdy men and women.

Good flavor and the essential nourishing elements for mental and physical development of children are found in the famous food—

Grape-Nuts

Made of whole wheat and malted barley, this pure food supplies all the nutriment of the grains in a most easily digested form.

It does the heart good to see little folks enjoy Grape-Nuts and cream.

"There's a Reason"

Sold by Grocers

KILLS PESKY BED BUGS P. D. Q.

A 25-cent package of Peaky Devils' Quietus, P. D. Q., makes a full quart of the best bug killer on earth, better than a barrel of old-fashioned dope. (Free—a sprinkler spout in every box to get them in the hard-to-get-at places.)

Bed Bugs, Roaches, Ants and Fleas can't exist when P. D. Q. is used, as it kills 'em and their eggs as well. P. D. Q. will not injure bedding; kills fleas on dogs. At your druggists or mailed for 25c, stamps or coin, by Owl Chemical Co., Terre Haute, Ind.

Siegrist & Williams.

Ranson's

The Store of Careful Service

New Bathing Suits

$1.50, $1.95, $2.50, $2.75



Women expecting to join the crowd at the "Rat Trap" or at any other "swimmin' hole," will find here now a dandy assortment of **practical Bathing Suits at popular prices.** They are made of **Mohair and Surf Cloth and all have Knitted Tights** instead of heavy, bulky bloomers. They are attractively trimmed and are the best values in town at **$1.50, $1.95, $2.50, $2.75.**

Rubber Bathing Caps in assorted colors, popularly priced at 25c, 39c, 50c

Final Clearance of Suits at $3.98, $5 and $7.75

At $3.98 you may choose from all Suits worth to $10.00.

At $5.00 you may choose from all Suits worth $15.00 to $25.00.

At $7.75 you may choose from all Suits worth more than $25.00.

Come in today and make a selection!

Ranson's

The Store of Careful Service

Wall Paper Sale

Wednesday morning, Aug. 9th, I will start my annual **Mid-Summer Clearance** Sale of **Wall Paper.** Big discounts all along the line. Room lots 7, 8, 10c per double roll. Come in early and take your choice as this will probably be the last chance you will ever have to buy wall paper at these prices.

C. L. FLEMING

624 Main Street

EASTMAN KODAKS

FILMS and SUPPLIES

The Best For Years

Amateur Finishing—Velox Paper Used

Moore & Meade

Jewelers

What Moore & Meade Say Is So

PALM BEACH SUITS

Dry Cleaned AND PRESSED

75c

The Eureka Laundry Co.

INSURANCE STATEMENTS

State of Ohio, Insurance Department, Columbus, March 1, 1916.—I, Frank Taggart, Superintendent of Insurance of the State of Ohio, do hereby certify that the

American Liability Company,

located at Indianapolis, in the State of Indiana, has complied in all respects with the laws of this State, applicable to it, and is authorized during the current year to transact in this State its appropriate business of making insurance on the health of individuals and against personal injury, disablement or death, resulting from traveling or general accidents by land and water; guaranteeing the fidelity of persons holding places of public or private trust, who may be required to, or do, in their trust capacity, receive, hold, control, disburse public or private moneys or property; guaranteeing the performance of contracts other than insurance policies, and executing and guaranteeing bonds and undertakings required or permitted in all actions or proceedings, or by law allowed, as prescribed in Section 9510, paragraph second, General Code of Ohio. Its condition and business, on the thirty-first day of December of the year next preceding the date hereof, is shown by its statement, required by law, to be as follows: Aggregate amount of available assets, $4,330,751.48. In witness whereof, I have hereunto subscribed my name and caused my official seal to be affixed, the day and year first above written.

[SEAL] Frank Taggart, Supt. of Ins.

State of Ohio, Insurance Department, Columbus, March 1, 1916.—I, Frank Taggart, Superintendent of Insurance of the State of Ohio, do hereby certify that the

American Surety Company of New York,

located at New York, in the State of New York, has complied in all respects with the laws of this State, applicable to it, and is authorized during the current year to transact in this State its appropriate business of guaranteeing the fidelity of persons holding places of public or private trust, who may be required to, or do, in their trust capacity, receive, hold, control, disburse public or private moneys or property; guaranteeing the performance of contracts other than insurance policies, and executing and guaranteeing bonds and undertakings required or permitted in all actions or proceedings, or by law allowed, as prescribed in Section 9510, paragraph second, General Code of Ohio. Its condition and business, on the thirty-first day of December of the year next preceding the date hereof, is shown by its statement, required by law, to be as follows: Aggregate amount of available assets, $[illegible] net assets, $[illegible]; amount of actual paid-up capital, $[illegible]; surplus, $[illegible]; amount of income for the year in cash, $[illegible]; amount of expenditures for the year in cash, $[illegible]. In witness whereof, I have hereunto subscribed my name and caused my official seal to be affixed, the day and year first above written.

[SEAL] Frank Taggart, Supt. of Ins.

State of Ohio, Insurance Department, Columbus, March 1, 1916.—I, Frank Taggart, Superintendent of Insurance of the State of Ohio, do hereby certify that the

Agricultural Insurance Company,

located at Watertown, in the State of New York, has complied in all respects with the laws of this State, applicable to it, and is authorized during the current year to transact in this State on the capital stock plan its appropriate business of insuring property against loss or damage by fire, lightning, hail and tornadoes, and by explosions from gas, dynamite, gunpowder and other like explosives, as prescribed in Section 9510, paragraph first and Section 9556, General Code of Ohio. Its condition and business, on the thirty-first day of December of the year next preceding the date hereof, is shown by its statement, required by law, to be as follows: Aggregate amount of available assets, $4,687,[illegible]; net assets, $[illegible]; amount of actual paid-up capital, $[illegible]; surplus, $[illegible]; amount of income for the year in cash, $[illegible]; amount of expenditures for the year in cash, $[illegible]. In witness whereof, I have hereunto subscribed my name and caused my official seal to be affixed, the day and year first above written.

[SEAL] Frank Taggart, Supt. of Ins.

State of Ohio, Insurance Department, Columbus, March 1, 1916.—I, Frank Taggart, Superintendent of Insurance of the State of Ohio, do hereby certify that the

Actna Insurance Company,

located at Hartford, in the State of Connecticut, has complied in all respects with the laws of this State, applicable to it, and is authorized during the current year to transact in this State its appropriate business of insuring property against loss or damage by fire, lightning, hail and tornadoes, and by explosions from gas, dynamite, gunpowder and other like explosives; make insurance against loss or damage resulting from accident to property, from cause other than fire or lightning, to wit: Collision insurance and property damage; and insurance against loss or damage by water caused by the breakage or leakage of sprinklers, pumps, tanks, water pipes and fixtures connected therewith, and insurance against loss by the theft of automobiles and accessories, and against damage thereto from this cause; and making all kinds of insurance on goods and other property in course of transportation on land and water and on any vessel or boat, as prescribed in Section 9510, paragraphs first and second, and Section 9556, General Code of Ohio. Its condition and business, on the thirty-first day of December of the year next preceding the date hereof, is shown by its statement, required by law, to be as follows: Aggregate amount of available assets, $[illegible]; net assets, $[illegible]; amount of actual paid-up capital, $[illegible]; surplus, $[illegible]; amount of income for the year in cash, $[illegible]; amount of expenditures for the year in cash, $[illegible]. In witness whereof, I have hereunto subscribed my name and caused my official seal to be affixed, the day and year first above written.

[SEAL] Frank Taggart, Supt. of Ins.

State of Ohio, Insurance Department, Columbus, March 1, 1916.—I, Frank Taggart, Superintendent of Insurance of the State of Ohio, do hereby certify that the

American Casualty Company of Reading, Pennsylvania,

located at Reading, in the State of Pennsylvania, has complied in all respects with the laws of this State, applicable to it, and is authorized during the current year to transact in this State its appropriate business of making insurance on the health of individuals and against personal injury, disablement or death, resulting from traveling or general accidents by land and water; guaranteeing the fidelity of persons holding places of public or private trust, who may be required to, or do, in their trust capacity, receive, hold, control, disburse public or private moneys or property; guaranteeing the performance of contracts other than insurance policies, and executing and guaranteeing bonds and undertakings required or permitted in all actions or proceedings, or by law allowed, as prescribed in Section 9510, paragraph second, General Code of Ohio. Its condition and business, on the thirty-first day of December of the year next preceding the date hereof, is shown by its statement, required by law, to be as follows: Aggregate amount of available assets, $[illegible]; net assets, $[illegible]; amount of actual paid-up capital, $[illegible]; surplus, $[illegible]; amount of income for the year in cash, $[illegible]; amount of expenditures for the year in cash, $[illegible]. In witness whereof, I have hereunto subscribed my name and caused my official seal to be affixed, the day and year first above written.

[SEAL] Frank Taggart, Supt. of Ins.

State of Ohio, Insurance Department, Columbus, March 1, 1916.—I, Frank Taggart, Superintendent of Insurance of the State of Ohio, do hereby certify that the

Aetna Accident and Liability Company,

located at Hartford, in the State of Connecticut, has complied in all respects with the laws of this State, applicable to it, and is authorized during the current year to transact in this State its appropriate business of insuring property against loss or damage by fire, lightning, hail and tornadoes, and by explosions from gas, dynamite, gunpowder and other like explosives; make insurance against loss or damage resulting from accident to property, from cause other than fire or lightning, to wit: Collision insurance and property damage; and insurance against loss or damage by water caused by the breakage or leakage of sprinklers, pumps, tanks, water pipes and fixtures connected therewith, and insurance against loss by the theft of automobiles and accessories, and against damage thereto from this cause; and making all kinds of insurance on goods and other property in course of transportation on land and water and on any vessel or boat, as prescribed in Section 9510, paragraphs first and second, and Section 9556, General Code of Ohio. Its condition and business, on the thirty-first day of December of the year next preceding the date hereof, is shown by its statement, required by law, to be as follows: Aggregate amount of available assets, $[illegible]; net assets, $[illegible]; amount of actual paid-up capital, $[illegible]; surplus, $[illegible]; amount of income for the year in cash, $[illegible]; amount of expenditures for the year in cash, $[illegible]. In witness whereof, I have hereunto subscribed my name and caused my official seal to be affixed, the day and year first above written.

[SEAL] Frank Taggart, Supt. of Ins.

State of Ohio, Insurance Department, Columbus, March 1, 1916.—I, Frank Taggart, Superintendent of Insurance of the State of Ohio, do hereby certify that the

American Insurance Company,

located at Newark, in the State of New Jersey, has complied in all respects with the laws of this State, applicable to it, and is authorized during the current year to transact in this State its appropriate business of insuring property against loss or damage by fire, lightning, hail and tornadoes, and by explosions from gas, dynamite, gunpowder and other like explosives; make insurance against loss or damage resulting from accident to property, from cause other than fire or lightning, to wit: Collision insurance and property damage; and insurance against loss or damage by water caused by the breakage or leakage of sprinklers, pumps, tanks, water pipes and fixtures connected therewith; and insurance against loss by the theft of automobiles and accessories, and against damage thereto from this cause; and making all kinds of insurance on goods and other property in course of transportation on land and water and on any vessel or boat, as prescribed in Section 9510, paragraphs first and second, and Section 9556, General Code of Ohio. Its condition and business, on the thirty-first day of December of the year next preceding the date hereof, is shown by its statement, required by law, to be as follows: Aggregate amount of available assets, $[illegible]; net assets, $[illegible]; amount of actual paid-up capital, $[illegible]; surplus, $[illegible]; amount of income for the year in cash, $[illegible]; amount of expenditures for the year in cash, $[illegible]. In witness whereof, I have hereunto subscribed my name and caused my official seal to be affixed, the day and year first above written.

[SEAL] Frank Taggart, Supt. of Ins.

State of Ohio, Insurance Department, Columbus, March 1, 1916.—I, Frank Taggart, Superintendent of Insurance of the State of Ohio, do hereby certify that the

Automobile Insurance Company of Hartford Connecticut,

located at Hartford, in the State of Connecticut, has complied in all respects with the laws of this State, applicable to it, and is authorized during the current year to transact in this State its appropriate business of insuring property against loss or damage by fire, lightning, hail and tornadoes, and by explosions from gas, dynamite, gunpowder and other like explosives; make insurance against loss or damage resulting from accident to property, from cause other than fire or lightning, to wit: Collision insurance and property damage; and insurance against loss or damage by water caused by the breakage or leakage of sprinklers, pumps, tanks, water pipes and fixtures connected therewith, and insurance against loss by the theft of automobiles and accessories, and against damage thereto from this cause; and making all kinds of insurance on goods and other property in course of transportation on land and water and on any vessel or boat, as prescribed in Section 9510, paragraphs first and second, and Section 9556, General Code of Ohio. Its condition and business, on the thirty-first day of December of the year next preceding the date hereof, is shown by its statement, required by law, to be as follows: Aggregate amount of available assets, $[illegible]; net assets, $[illegible]; amount of actual paid-up capital, $[illegible]; surplus, $[illegible]; amount of income for the year in cash, $[illegible]; amount of expenditures for the year in cash, $[illegible]. In witness whereof, I have hereunto subscribed my name and caused my official seal to be affixed, the day and year first above written.

[SEAL] Frank Taggart, Supt. of Ins.

State of Ohio, Insurance Department, Columbus, March 1, 1916.—I, Frank Taggart, Superintendent of Insurance of the State of Ohio, do hereby certify that the

Aetna Life Insurance Company,

located at Hartford, in the State of Connecticut, has complied in all respects with the laws of this State, applicable to it, and is authorized during the current year to transact in this State its appropriate business of insuring property against loss or damage by fire, lightning, hail and tornadoes, and by explosions from gas, dynamite, gunpowder and other like explosives; make insurance against loss or damage resulting from accident to property, from cause other than fire or lightning, to wit: Collision insurance and property damage; and insurance against loss or damage by water caused by the breakage or leakage of sprinklers, pumps, tanks, water pipes and fixtures connected therewith, and insurance against loss by the theft of automobiles and accessories, and against damage thereto from this cause; and making all kinds of insurance on goods and other property in course of transportation on land and water and on any vessel or boat, as prescribed in Section 9510, paragraphs first and second, and Section 9556, General Code of Ohio. Its condition and business, on the thirty-first day of December of the year next preceding the date hereof, is shown by its statement, required by law, to be as follows: Aggregate amount of available assets, $[illegible]; net assets, $[illegible]; amount of actual paid-up capital, $[illegible]; surplus, $[illegible]; amount of income for the year in cash, $[illegible]; amount of expenditures for the year in cash, $[illegible]. In witness whereof, I have hereunto subscribed my name and caused my official seal to be affixed, the day and year first above written.

[SEAL] Frank Taggart, Supt. of Ins.

State of Ohio, Insurance Department, Columbus, March 1, 1916.—I, Frank Taggart, Superintendent of Insurance of the State of Ohio, do hereby certify that the

Actna Indemnity Company,

located at Hartford, in the State of Connecticut, has complied in all respects with the laws of this State, applicable to it, and is authorized during the current year to transact in this State its appropriate business of insuring property against loss or damage by fire, lightning, hail and tornadoes, and by explosions from gas, dynamite, gunpowder and other like explosives; make insurance against loss or damage resulting from accident to property, from cause other than fire or lightning, to wit: Collision insurance and property damage; and insurance against loss or damage by water caused by the breakage or leakage of sprinklers, pumps, tanks, water pipes and fixtures connected therewith, and insurance against loss by the theft of automobiles and accessories, and against damage thereto from this cause; and making all kinds of insurance on goods and other property in course of transportation on land and water and on any vessel or boat, as prescribed in Section 9510, paragraphs first and second, and Section 9556, General Code of Ohio. Its condition and business, on the thirty-first day of December of the year next preceding the date hereof, is shown by its statement, required by law, to be as follows: Aggregate amount of available assets, $[illegible]; net assets, $[illegible]; amount of actual paid-up capital, $[illegible]; surplus, $[illegible]; amount of income for the year in cash, $[illegible]; amount of expenditures for the year in cash, $[illegible]. In witness whereof, I have hereunto subscribed my name and caused my official seal to be affixed, the day and year first above written.

[SEAL] Frank Taggart, Supt. of Ins.

State of Ohio, Insurance Department, Columbus, March 1, 1916.—I, Frank Taggart, Superintendent of Insurance of the State of Ohio, do hereby certify that the

American Eagle Fire Insurance Company,

located at New York, in the State of New York, has complied in all respects with the laws of this State, applicable to it, and is authorized during the current year to transact in this State its appropriate business of insuring property against loss or damage by fire, lightning and tornadoes, make insurance against loss or damage resulting from accident to property, from cause other than fire or lightning, to wit: Collision insurance and property damage, and insurance against loss or damage by water caused by the breakage or leakage of sprinklers, pumps, tanks, water pipes and fixtures connected therewith, and insurance against loss by the theft of automobiles and accessories, and against damage thereto from this cause; and making all kinds of insurance on goods and other property in course of transportation on land and water and on any vessel or boat, as prescribed in Section 9510, paragraphs first and second, and Section 9556, General Code of Ohio. Its condition and business, on the thirty-first day of December of the year next preceding the date hereof, is shown by its statement, required by law, to be as follows: Aggregate amount of available assets, $[illegible]; net assets, $[illegible]; amount of actual paid-up capital, $[illegible]; surplus, $[illegible]; amount of income for the year in cash, $[illegible]; amount of expenditures for the year in cash, $[illegible]. In witness whereof, I have hereunto subscribed my name and caused my official seal to be affixed, the day and year first above written.

[SEAL] Frank Taggart, Supt. of Ins.

State of Ohio, Insurance Department, Columbus, March 1, 1916.—I, Frank Taggart, Superintendent of Insurance of the State of Ohio, do hereby certify that the

Conservative Life Insurance Company,

located at Wheeling, in the State of West Virginia, has complied in all respects with the laws of this State, applicable to it, and is authorized during the current year to transact in this State its appropriate business of making insurance on the lives of persons, and insurance connected therewith and appertaining thereto, and granting, purchasing and disposing of annuities. Its condition and business on the thirty-first day of December of the year next preceding the date hereof, is shown by its statement, required by law, to be as follows: Aggregate amount of available assets, $[illegible]; aggregate amount of liabilities (except capital), including reinsurance, $[illegible]; net assets, $[illegible]; amount of actual paid-up capital, $[illegible]; surplus, $[illegible]; amount of income for the year in cash, $[illegible]; amount of expenditures for the year in cash, $[illegible]. In witness whereof, I have hereunto subscribed my name and caused my official seal to be affixed, the day and year first above written.

[SEAL] Frank Taggart, Supt. of Ins.

State of Ohio, Insurance Department, Columbus, March 1, 1916.—I, Frank Taggart, Superintendent of Insurance of the State of Ohio, do hereby certify that the

Concordia Fire Insurance Company,

located at Milwaukee, in the State of Wisconsin, has complied in all respects with the laws of this State, applicable to it, and is authorized during the current year to transact in this State its appropriate business of insuring property against loss or damage by fire, lightning, hail and tornadoes, and by explosions from gas, dynamite, gunpowder and other like explosives; make insurance against loss or damage resulting from accident to property, from cause other than fire or lightning, to wit: Collision insurance and property damage; and insurance against loss or damage by water caused by the breakage or leakage of sprinklers, pumps, tanks, water pipes and fixtures connected therewith, and insurance against loss by the theft of automobiles and accessories, and against damage thereto from this cause; and making all kinds of insurance on goods and other property in course of transportation on land and water and on any vessel or boat, as prescribed in Section 9510, paragraphs first and second, and Section 9556, General Code of Ohio. Its condition and business, on the thirty-first day of December of the year next preceding the date hereof, is shown by its statement, required by law, to be as follows: Aggregate amount of available assets, $[illegible]; net assets, $[illegible]; amount of actual paid-up capital, $[illegible]; surplus, $[illegible]; amount of income for the year in cash, $[illegible]; amount of expenditures for the year in cash, $[illegible]. In witness whereof, I have hereunto subscribed my name and caused my official seal to be affixed, the day and year first above written.

[SEAL] Frank Taggart, Supt. of Ins.

State of Ohio, Insurance Department, Columbus, March 1, 1916.—I, Frank Taggart, Superintendent of Insurance of the State of Ohio, do hereby certify that the

Columbia Casualty Company,

located at [illegible], in the State of [illegible], has complied in all respects with the laws of this State, applicable to it, and is authorized during the current year to transact in this State its appropriate business of [illegible] and insuring [illegible] and [illegible] and [illegible] and

WANTED

WANTED- Good home for one or two children, girl two and a half and boy four and a half years old. Address R. this office.

WANTED—To buy a row boat, must be in good condition and a bargain. W. A. Edwards, 209 N. 3rd St.

WANTED—People of Warsaw and vicinity to know that they can get coal at Sam Foster's mine near Jackson grange hall.

WANTED—Piano pupils; I am teaching the New England Conservatory Course. Hulda Beutenmiller. Citz. phone 128-A.

WANTED To buy a farm of about 100 acres with good improvements and near good school. Give description and price. Walter M. Jamison, Cadiz, O Route No. 7.

U. S. GOVERNMENT—Wants clerks. Men-Women. 18 or over. $75.00 month. List of positions now obtainable, free. Write immediately. Franklin Institute, Dep't. 222 R, Rochester, N. Y.

MEN, WOMEN AND GIRLS—Wanted for factory work. Employment steady the year round at good wages. Work light and clean and surroundings all that could be desired. Free coffee supplied every day at lunch. Apply The Diamond Match Co., Barberton, Ohio.

HELP WANTED—Male

WANTED—A man competent to work on dairy farm, drive route and help with general farm work. Reference required. Address Dairy, Care Tribune.

WANTED—Boy about 17 to learn plumbing. Apply C. Heiman Plumber. North 5th St.

WANTED—25 men who are handy with saw and hatchet to work on city reservoir. S. C. Kissner & Son.

WANTED—Men and boys. Wages from $1.80 up to $2.50 per day. Apply to Coshocton Glass Co.

HELP WANTED—Female

WANTED—Girl boarders. Inquire at 207 W. Walnut St.

WANTED—Young girl to assist with housework. No washing. Must go home at night. Colored girl preferred. Apply 568 Chestnut St. Citz. phone 159.

LIVE STOCK

FOR SALE—43 breeding ewes. Fine wool merinos. Address R. S. Balo, Adams Mills. Bell phone Conesville 17-R.

FOR SALE—Fresh Cow, six years old. Vergil Snedeker, Roscoe. Citz. phone A-474.

FOR SALE—Three fresh cows with male calves, if sold soon. Am working for Citz. phone Company. J. J. West, Coshocton.

FOR SALE—Dappled gray mare, coming 4 years old. Weight 1400 pounds. Sound, a good one. Will sell or trade for older horse. Inquire Wm T. Markley, N. 5th St.

FOR SALE—High grade Jersey and Guernsey cows, fresh and close springers. Albert Ames, Chili, O.

FOR SALE—Or trade, big red cow or will trade for Jersey. William Ingham, Coshocton Route 4.

FOR SALE—Six pigs, 10 weeks old; good ones. Eugene Snell, Route 7.

City subscribers should insist on a receipt from the carrier.

MONEY
IS EASY TO GET

We want to talk to the man who has to borrow money and has not a credit rating at any bank. We want to explain our system to you today. We want you to know that you can get

$50 4 months time will cost you $4.75

Twenty months for repayment on amounts from $40 up.

Our agent will call at your home and explain our plan.

Our Agent is in Coshocton every Thursday, every week

Ohio Loan Co.
212 Masonic Temple, Zanesville
Phones: Bell-1022—Auto-3176

Under Supervision of State Banking Department.

Miscellaneous

NOTICE—The party having in his possession the Boston brindle bull dog owned by Dr. Curry will save trouble and expense by returning him to his owner immediately.

LEAVE YOUR ORDER—With Fred Abbott for Boss Blue laundry tablets, Mother's Baking Powder and Mother's vanilla and lemon flavoring extracts. 1119 Adams St. Both phones.

SEE—A. M. Leffler & Son for all kinds of tin, slate and furnace work. Citz phone 75w1. Shop at Hickory and Orange streets.

FOR SALE—15 x 8 three apartment poultry house. Will sell cheap if sold to quick buyer. Sam Miller, 1019 E. Main St. Bell phone 458.

FOR SALE—Detroit canoe—18 ft. in excellent condition. Will sell reasonable. See Glen Sondles at Wimmer-Arnold store.

EXPERIENCED—And competent chiropractor, graduate of Palmer School and member U. C. A., will be in Coshocton during the month of August ONLY. Those people desiring chiropractic adjustments must arrange for dates at once. Call or write 642 Walnut street. Bell phone 744.

ASK MORSE ABOUT THE SIR. WILLIAM CROOKS LENSES

OTIS G. MORSE
Optometrist and Optican

Ricketts Block, Opp. Court House
Coshocton, Ohio.

NOTICE—We remove all dead horses, cattle and hogs free of charge any place in the county. Coshocton Rendering Co. Citizens phone 831-Y. Bell 102.

WANTED
Eye Aids
we have them.
THE BURNS OPTICAL CO.
113 So. Fourth St.

For Rent-For Sale

FOR RENT—Eight room house at 1011 Adams St. Inquire 315 N. 11th St.

FOR RENT—5 room house. Water and gas. Possession given at once. Inquire 226 Mulberry St.

FOR RENT—East apartment at 929 Orchard St. Vacant August 15. Inquire 147 S. 2nd St.

FOR RENT—Four rooms; part of double house. Corner of Vine and S. 5th St. Inquire James Hogan, 427 Mulberry St.

FOR RENT—Five room house on East Main street; modern conveniences, except bath; house newly papered thru out. $12.00. Inquire Levi Williams, or 866 Main street.

FOR RENT—Four room flat and six room house, half square from Main on Fourth street. All conveniences. Inquire Mrs. I. T. Smith, Citz. phone 29[illegible]

FOR SALE—Miscellaneous

FOR SALE—Late style, drophead Singer sewing machine and attachments. Price only $14.00. Domestic machine $7.00. White Sewing Machine Co. 228 N. 2nd St. Citz. phone A-266.

FOR SALE—New buffet, used two months. Price $10.00. Inquire at 1062 East Walnut St. Bell phone 672.

FOR SALE—1912 Studebaker 2e, five passenger. First class condition. Inquire 332 N. 8th St. or Citz. phone 416-A.

FOR SALE—Sale, gasoline stove, coal cook stove, gas heater, desk. Mrs. E. R. Reed, 410 S. 4th St. Citz. A-160.

FOR SALE—Drophead machine for $6.00 and one for $7.50. We repair all makes. Will call and give estimate free. The Singer Co., 512 Main St. Both phones.

FOR SALE—Lots on Kenilworth, Vine, Elm or Orange streets. $250.00 up. See J. A. Hesket, 539 Cambridge St.

LOST AND FOUND

LOST—Pair of gold rimmed glasses in case at Rat Trap swimming hole. Reward if returned to Tribune office.

LOST—Pocket ledger containing accounts, between Standen hotel and Bank street on South Lawn. Ledger bears name W. Z. DeVoll. Return to Standen by 10 this morning. Reward.

ROOMS FOR RENT.

FOR RENT—Very desirable business room on Main street—Gayle & Co. Hay Bldg. Both phones.

FOR RENT—Three room flat on Main St. Possession at once. Gayle & Co. Hay Bldg. Both phones.

FOR RENT—Furnished rooms with board Inquire 231 S. 6th St.

FOR RENT Four unfurnished rooms with pantry and cellar. Gas and water. All conveniences. Inquire 232 S. 4th St.

FOR RENT Two rooms in good repair on 2nd floor of Chinese Laundry and furnished room on Walnut street. Small family desired. J. N. Wood

FOR RENT Three furnished or unfurnished rooms with porch and private entrance. 212 South Eighth street, first door south of fire station. Bell 999.

FOR RENT Two furnished rooms for man and wife, or two women. Inquire at 514 S. Seventh street.

FOR RENT- Two furnished or unfurnished rooms. Privilege of bath 525 Locust St.

HOUSES FOR SALE

FOR SALE

Beautiful six room bungalow on Otsego Avenue. Bath and modern conveniences. Will be sold on easy payments.

Good six room house. Bath and modern conveniences. Otsego Avenue. Small payment. Balance the same as rent.

Modern six room house. Bath, furnace. Corner lot. East Main street. Price only $2500.

Fine eight room brick house on Walnut street. Furnace, bath, light, hardwood floors. Lot 50 x 180. Very fine location.

On East Main street. Modern brick business building known as the Flat Iron Building. Will be sold at a bargain for quick sale.

Fine seven room home on Hamilton Avenue. Furnace, bath, modern conveniences. Garage. Owners leaving the city and anxious to sell.

Two 5 room houses on South Sixth street.

At Canal Lewisville. Large seven room house with extra lot and barn. Small payment down. Balance the same as rent.

Small cottage in Roscoe, $450. $150 down. Five dollars per month.

Very fine bungalow opposite Country club on Cambridge street. Six rooms, bath, furnace, hardwood floors. Very fine interior finish.

Six room house on South Eighth street. Bath and furnace. Will be sold at the right price.

Good retail store. Paying business. Will sell at invoice.

FOR RENT

Fine large business room on Walnut street. Will give a good chance to one wishing to start in business.

On Oak Avenue five room house. Price $10 per month.

SNYDER REAL ESTATE AGENCY

FOR SALE—Good six room house and lot at number 420 S. 19th St., will be sold at public sale at the court house Saturday, August 12th, 1916, at 1 P. M. Adm. sale.

FOR SALE—4 cheap houses from $1.- 00 on down. 90 acre farm, good buildings, about 3 miles from Coshocton. One fresh Jersey cow. Call Bell phone 534 or Bell phone 726.

FOR SALE—Five room house; small cellar and porch; electricity. Good garden. A new modern house and good barn with hen-house attached; small orchard of choice fruit; plenty of good water, 3 1-2 acres in all. Will sell together or separately. Possession given this fall if sold at once. Inquire of Mrs. Alex Park, Coshocton, O. Route No. 6.

FARMS FOR SALE

FIVE ACRES, $700.

For sale, in good community, near Fresno—Nearly level, and all tillable. Good, small buildings. This certainly will suit some of the numerous inquiries we have for small farms. McConnell & Karr, Agents.

FOR SALE—45 acre farm. Fine soil, part hill and part bottom land, good location, best spring water and good timber. Good sized and convenient buildings. Address Anna E. Haas, Warsaw, O.

FOR SALE—182 1-2 acres hill farm, Bethlehem township, Coshocton County. 2 1-2 miles east of Warsaw, Mt. Vernon road; about 40 acres of timber including 60,000 feet of poplar; well watered stock farm; partly underlaid with coal; buildings old. Address G. M. Neldon, Warsaw, O. Citz. phone 172.

City subscribers should insist on a receipt from the carrier.

INSURANCE STATEMENTS

State of Ohio, Insurance Department, Columbus, March 1, 1916.—I, Frank Taggart, Superintendent of Insurance of the State of Ohio, do hereby certify that the

Hartford Accident and Indemnity Company,

located at Hartford, [illegible] State of Connecticut, has complied in all respects with the laws of this State, applicable to it, and is authorized during the current year to transact in this State its appropriate business of insuring property against loss or damage by fire, lightning, hail and tornadoes; and by explosions from gas, dynamite, gun powder and other like explosions; make insurance against loss or damage resulting from accident to property, from cause other than fire or lightning, to wit: Collision insurance and property damage; and insurance against loss or damage by water caused by the breakage or leakage of sprinklers, pumps, tanks, water pipes and fixtures connected therewith; and insurance against loss by the theft of automobiles and accessories and against damage thereto from this cause; and making all kinds of insurance on goods and other property in course of transportation on land and water and on any vessel or boat, as prescribed in Section 9510, paragraphs first and second, and Section 9556, General Code of Ohio. Its condition and business, on the thirty-first day of December of the year next preceding the date hereof, is shown by its statement, required by law, to be as follows: Aggregate amount of available assets, $[illegible]; aggregate amount of liabilities (except capital), including reinsurance, reserve, $[illegible]; net assets, $600,571.05; surplus, $[illegible]; amount of income for the year in cash, $1,404,100.45; amount of expenditures for the year in cash, $1,[illegible]. In witness whereof, I have hereunto subscribed my name and caused my official seal to be affixed, the day and year first above written.

[SEAL] Frank Taggart, Supt. of Ins.

State of Ohio, Insurance Department, Columbus, March 1, 1916.—I, Frank Taggart, Superintendent of Insurance of the State of Ohio, do hereby certify that the

Home Insurance Company,

located at New York, in the State of New York, has complied in all respects with the laws of this State, applicable to it, and is authorized during the current year to transact in this State its appropriate business of insuring property against loss or damage by fire, lightning, hail and tornadoes; and by explosions from gas, dynamite, gun powder and other like explosions; make insurance against loss or damage resulting from accident to property, from cause other than fire or lightning, to wit: Collision insurance and property damage; and insurance against loss or damage by water caused by the breakage or leakage of sprinklers, pumps, tanks, water pipes and fixtures connected therewith; and insurance against loss by the theft of automobiles and accessories and against damage thereto from this cause; and making all kinds of insurance on goods and other property in course of transportation on land and water and on any vessel or boat, as prescribed in Section 9510, paragraphs first and second, and Section 9556, General Code of Ohio. Its condition and business, on the thirty-first day of December of the year next preceding the date hereof, is shown by its statement, required by law, to be as follows: Aggregate amount of available assets, $57,562,745.93; aggregate amount of liabilities (except capital), including reinsurance, $26,446,260,68; net assets, $17,535,177.25; amount of actual paid-up capital, $6,000,000.00; surplus, $11,536,177.25; amount of income for the year in cash, $19,889,314.28; amount of expenditures for the year in cash, $17,876,229.40. In witness whereof, I have hereunto subscribed my name and caused my official seal to be affixed, the day and year first above written.

[SEAL] Frank Taggart, Supt. of Ins.

State of Ohio, Insurance Department, Columbus, March 1, 1916.—I, Frank Taggart, Superintendent of Insurance of the State of Ohio, do hereby certify that the

Hartford Steam Boiler Inspection and Insurance Company.

located at Hartford, in the State of Connecticut, has complied in all respects with the laws of this state, applicable to it, and is authorized during the current year to transact in this State its appropriate business of making insurance against loss or damage resulting from accident to property, from cause other than fire or lightning, to wit: Steam boiler and fly wheel, as prescribed in Section 9510, paragraph second, General Code of Ohio. Its condition and business, on the thirty-first day of December of the year next preceding the date hereof, is shown by its statement, required by law, to be as follows: Aggregate amount of available assets, $2,[illegible]; aggregate amount of liabilities (except capital), including reinsurance, reserve, $[illegible]; net assets, $2,[illegible]; amount of actual paid-up capital, $[illegible]; surplus, $[illegible]; amount of income for the year in cash, $2,[illegible]; amount of expenditures for the year in cash, $[illegible]. In witness whereof, I have hereunto subscribed my name and caused my official seal to be affixed, the day and year first above written.

[SEAL] Frank Taggart, Supt. of Ins.

State of Ohio, Insurance Department, Columbus, March 1, 1916.—I, Frank Taggart, Superintendent of Insurance of the State of Ohio, do hereby certify that the

Humboldt Fire Insurance Company of Pittsburgh, Pa.,

located at Pittsburgh, in the State of Pennsylvania, has complied in all respects with the laws of this State, applicable to it, and is authorized during the current year to transact in this State on the capital stock plan its appropriate business of insuring property against loss or damage by fire and lightning and tornadoes, as prescribed in Section 9510, paragraph first, General Code of Ohio. Its condition and business, on the thirty-first day of December of the year next preceding the date hereof, is shown by its statement, required by law, to be as follows: Aggregate amount of available assets, $1,473,[illegible]; aggregate amount of liabilities (except capital), including reinsurance, reserve, $[illegible]; net assets, $[illegible]; amount of actual paid-up capital, $300,000.00; surplus, $[illegible]; amount of income for the year in cash, $852,[illegible]; amount of expenditures for the year in cash, $789,[illegible]. In witness whereof, I have hereunto subscribed my name and caused my official seal to be affixed, the day and year first above written.

[SEAL] Frank Taggart, Supt. of Ins.

Boxes From Waste Newspapers.

Waste newspapers are used almost exclusively in the manufacture of the cardboard or pasteboard which goes to form the pasteboard box in which dressmakers, shoemakers and department stores generally deliver dresses, suits, shoes, etc., and one of the largest factories in the United States for the manufacture of this kind of cardboard is located just outside of Philadelphia on the Schuylkill river at Manayunk.

Try an ad in the classified columns of The Tribune.

INSURANCE STATEMENTS

State of Ohio, Insurance Department, Columbus, March 1, 1916.—I, Frank Taggart, Superintendent of Insurance of the State of Ohio, do hereby certify that the

Insurance Company of North America,

located at Philadelphia, in the State of Pennsylvania, has complied in all respects with the laws of this State, applicable to it, and is authorized during the current year to transact in this State its appropriate business of insuring property against loss or damage by fire, lightning and tornadoes; and by explosions from gas, dynamite, gun powder and other like explosions; make insurance against loss or damage resulting from accident to property, from cause other than fire or lightning, to wit: Collision insurance and property damage; and insurance against loss or damage by water caused by the breakage or leakage of sprinklers, pumps, tanks, water pipes and fixtures connected therewith; and insurance against loss by the theft of automobiles and accessories and against damage thereto from this cause; and making all kinds of insurance on goods and other property in course of transportation on land and water and on any vessel or boat, as prescribed in Section 9510, paragraphs first and second, and Section 9556, General Code of Ohio. Its condition and business, on the thirty-first day of December of the year next preceding the date hereof, is shown by its statement, required by law, to be as follows: Aggregate amount of available assets, $[illegible]; aggregate amount of liabilities (except capital), including reinsurance, reserve, $[illegible]; net assets, $[illegible]; amount of actual paid-up capital, $[illegible]; surplus, $[illegible]; amount of income for the year in cash, $[illegible]; amount of expenditures for the year in cash, $[illegible]. In witness whereof, I have hereunto subscribed my name and caused my official seal to be affixed, the day and year first above written.

[SEAL] Frank Taggart, Supt. of Ins.

State of Ohio, Insurance Department, Columbus, March 1, 1916.—I, Frank Taggart, Superintendent of Insurance of the State of Ohio, do hereby certify that the

Indiana and Ohio Live Stock Insurance Company,

located at Crawfordsville in the State of Indiana, has complied in all respects with the laws of this State, applicable to it, and is authorized during the current year to transact in this State its appropriate business of making insurance on the lives of horses, cattle or other live stock against loss by death caused by accident, disease, fire or lightning, and against loss by theft and damage by accident, as prescribed in Section 9510, paragraph third, General Code of Ohio. Its condition and business on the thirty-first day of December of the year next preceding the date hereof, is shown by its statement, required by law, to be as follows: Aggregate amount of available assets, $[illegible]; aggregate amount of liabilities (except capital), including reinsurance, reserve, $[illegible]; net assets, $[illegible]; amount of actual paid-up capital, $[illegible]; surplus, $[illegible]; amount of income for the year in cash, $[illegible]; amount of expenditures for the year in cash, $[illegible]. In witness whereof, I have hereunto subscribed my name and caused my official seal to be affixed, the day and year first above written.

[SEAL] Frank Taggart, Supt. of Ins.

State of Ohio, Insurance Department, Columbus, June 1, 1916.—I, Frank Taggart, Superintendent of Insurance of the State of Ohio, do hereby certify that the

Keokuskia Live Stock Insurance Company,

located at Shelbyville, in the State of Illinois, has complied in all respects with the laws of this State, applicable to it, and is authorized during the current year to transact in this State its appropriate business of making insurance on the lives of horses, cattle or other live stock against loss by death caused by accident, disease, fire or lightning, and against loss by theft and damage by accident, as prescribed in Section 9510, paragraph third, General Code of Ohio. Its condition and business, on the thirty-first day of December of the year next preceding the date hereof, is shown by its statement, required by law, to be as follows: Aggregate amount of available assets, $[illegible]; aggregate amount of liabilities (except capital), including reinsurance, reserve, $[illegible]; net assets, $[illegible]; amount of authorized capital, $[illegible]; amount of actual paid-up capital, $[illegible]; surplus, $[illegible]; amount of income for the year in cash, $[illegible]; amount of expenditures for the year in cash, $[illegible]. In witness whereof, I have hereunto subscribed my name and caused my official seal to be affixed, the day and year first above written.

[SEAL] Frank Taggart, Supt. of Ins.

State of Ohio, Insurance Department, Columbus, May 12, 1916.—I, Frank Taggart, Superintendent of Insurance of the State of Ohio, do hereby certify that the

London and Lancashire Indemnity Company of America,

located at New York, in the State of New York, has complied in all respects with the laws of this State, applicable to it, and is authorized during the current year to transact in this State its appropriate business of making insurance on the health of individuals against personal injury, disablement or death, resulting from traveling or general accidents by land and water; making insurance against loss or damage resulting from accident to property from cause other than fire or lightning; guaranteeing the fidelity of persons holding places of public or private trust, who may be required to, or do, in their usual capacity, receive, hold, control, disburse public or private moneys or property; guaranteeing the performance of contracts other than insurance policies, and executing and guaranteeing bonds and undertakings required or permitted in all actions or proceedings, or by law allowed; make insurance to indemnify employers against loss or damage for personal injury or death resulting from accidents to employes or persons other than employes and to indemnify persons and corporations other than employers against loss or damage for personal injury or death resulting from accidents to other persons or corporations, as provided in Section 9510, paragraph second, General Code of Ohio. Its condition and business on the thirty-first day of December of the year next preceding the date hereof, is shown by its statement, required by law, to be as follows: Aggregate amount of available assets, $2,126,584.42; aggregate amount of liabilities (except capital), including reinsurance, reserve, $1,046,[illegible]; net assets, $1,[illegible]; amount of actual paid-up capital, $[illegible]; surplus, $[illegible]; amount of income for the year in cash, $1,[illegible]; amount of expenditures for the year in cash, $[illegible]. In witness whereof, I have hereunto subscribed my name and caused my official seal to be affixed, the day and year first above written.

[SEAL] Frank Taggart, Supt. of Ins.

Optimistic Thought.

If angels ever condescend to walk this earth it is when clad in the form of good mothers.

DAILY MARKET REPORTS

LIVE STOCK

Cleveland.

Cleveland, Ohio, Aug. 7.—Cattle—Receipts 1200 head; market lower; choice 1st steers, 1000 lbs. or upwards, $8@8.50; good to choice butcher steers $7.25@8.25; good to choice heifers $6.50@7.50; fair to good cows $5@6.75; common cows $4.50@5.50.

Calves—Receipts 700 head; market is steady; good to choice $12.75@13.

Sheep and Lambs—Receipts 1000 head; market slow; choice wethers $7.50@7.75; good to choice mixed steady; good to choice springers $6@6.75; fair to good $7.50@7.75; good to choice wethers $7.50@7.75; good to choice ewes $7@7.50.

Hogs—Receipts 2000 head; market higher; Yorkers $10@10; heavies and mediums $10@10, pigs $10, roughs $8.90; stags $7.75.

Pittsburg.

Pittsburg, Pa. Aug. 7. Cattle—Receipts 7000 head; market is steady, good steers, 1700 lbs. or over $9@9.25; good to good fat steers, 1200 lbs. or over $8.75@9; plain weight steers $8.25@8; fat butcher steers $8.25@8.75; common $6.50@7; good to choice heifers $7.75@8; fair to good cows $6.75@6.75; good to choice bulls $7@7.50; fair to good bulls $6.75@7.25.

Hogs—Receipts 9000 head; market active, higher; prime heavies $10.20@10.25; heavy mixed $10.20@10.25; medium and heavy Yorkers $10.40@10.50; light Yorkers $10.25@10.40, pigs $10@10.20; roughs $7@9.

Sheep and Lambs—Receipts 6000 head; top sheep $8.25; lower; top lambs $11.25.

Calves—Receipts 1000 head; top $12.50.

East Buffalo.

East Buffalo, N. Y., Aug. 7.—Cattle—Receipts 2800 head; market heavy, slow, others active; prime shipping $8@10; butchers $7@9; heifers $6@8.25; cows $7@7.25; bulls $5@7.50; stockers and feeders $6@7.25; stock heifers $5.50@6; cows and springers $50@115.

Veals—Receipts 1200 head; market active, $4.50@12.

Hogs—Receipts 1200 head; market active; heavy and mixed $10.35@10.40; yorkers $10@10.40; pigs $10@10.15; roughs $9@9.10; stags $6.50@7.50.

Sheep and Lambs—Receipts 2000 head; market steady; lambs $7@11.25; yearlings $5.50@9.25; wethers $8@8.25; ewes $4@7.55; sheep mixed $7.75@8.

COSHOCTON PRODUCE.

(Corrected by Overholt & Craig.)

Coshocton Groceries Are Paying These Prices For the Following:

Butter	.22
Eggs	.23
Potatoes	1.10
Lard	.12
Chickens, per lb	.14

Grocers are selling as follows:

Butter	.2[illegible]
Eggs	.2[illegible]
Creamery butter	.3[illegible]
Sugar, 25 lb. sack	2.1[illegible]
New cabbage	.0[illegible]
Lard, lb.	.16
Potatoes per peck (new)	.4[illegible]
Onions	.0[illegible]

CLEVELAND PRODUCE.

Butter.

Creamery, extra	30½@31
Dairy	26@27

Eggs.

Fresh gathered, extra	29
Seconds	26

Cheese.

American whole milk	17½@18
Swiss, fancy	28@30

TOLEDO GRAIN

Toledo, Ohio, Aug. 7.—Wheat—Cash $1.10; Sept. $1.11 3-4; Dec. $1.15 3-4.

Corn—Cash 87c; Sept. 84 3-4c; Dec. 72 1-2c.

Oats—Cash 45c; Sept. 46c; Dec. 49 1-4c.

Rye—No. 2, $1.03.

Clover seed—Prime cash $10.05; Oct. $10.15; Dec. $10.

Alsike—Prime, cash $9.40; August $9.40; Sept. $9.40.

Timothy—Prime, cash $2.80, Sept. $2.80; Oct. $2.60.

Our Diet.

One fundamental principle is that he diet, considered for any reasonable length of time, must supply a great variety of chemical substances combined in different ways for the "structural" needs of the body, and also must supply it with energy-yielding substances with which it may perform internal and external work. It seems apparent that a varied diet, reasonably generous in amount, is more likely to meet the body needs than one restricted or unvarying in its makeup or scant in quantity.

His Troubles.

"A man wif an easy disposition," said Uncle Eben, "gits so many friends dat sooner or later he's got to throw some of 'em down so's to show his friendliness to the others."

EDWIN S. LEE, EMPIRE MILL

These prices are paid were for the followin-g:

Wheat	$1.30
Corn, bu.	.60
Oats, bu.	.45
Rye	.75

The following are sold at the prices quoted:

Flour, cwt. sack (24½ lbs.)	$[illegible]@$1
Oats, bu	.45
Corn	.60
Bran	$1.40
Screenings, cwt.	1.40
Middlings	1.50
Cracked corn, cwt.	$2.00
Chop corn and oats, cwt.	$2.00
Unbolted meal, cwt.	$2.00
Mixed grain, cwt.	1.80

POULTRY AND SEEDS.

(Corrected by Chas. E. Lorenz, wholesale and retail dealer in poultry, seeds, wool, etc., Second street.)

Paying Prices.

Chickens, (old)	14c.
Broilers	20, 22c.
Ducks, (colored)	10c.
Ducks, (white)	10c.
Turkeys	16c.
Geese	10c.

Retail Prices.

Chickens, (old)	17c.
Broilers	25c.
Geese	12½c.
Turkeys	20c.
Ducks	15c.

SEEDS.

Fancy Alsike Seed	11.50
Fancy Alfalfa Seed	13.50
Choice Alfalfa Seed	12.50
Timothy Seed	3.85
Ky. Blue Grass	1.65
Orchard Grass	2.90
Mammoth Yellow Soy Beans	2.25
Lawn Grass	150

CHAS. E. LORENZ,
Grain Market.

LOCAL HOG MARKETS.

Corrected by Coshocton Provision Co.:

Prime heavies	$9.00@9.25
Heavy mixed	$9.00@9.25
Heavy Yorkers	$9.00@9.25
Light Yorkers	$8.75@9.00
Roughs	$7.50@8.25
Stags	$6.00@7.00

INSURANCE STATEMENTS

State of Ohio, Insurance Department, Columbus, March 1, 1916.—I, Frank Taggart, Superintendent of Insurance of the State of Ohio, do hereby certify that the

London and Lancashire Fire Insurance Company, Limited,

located at Liverpool, in the Kingdom of Great Britain, has complied in all respects with the laws of this State, applicable to it, and is authorized during the current year to transact in this State its appropriate business of insuring property against loss or damage by fire, lightning and tornadoes; and by explosions from gas, dynamite, gun powder and other like explosions; make insurance against loss or damage resulting from accident to property, from cause other than fire or lightning, to wit: Collision insurance and property damage; and insurance against loss or damage by water caused by the breakage or leakage of sprinklers, pumps, tanks, water pipes and fixtures connected therewith; and insurance against loss by the theft of automobiles and accessories and against damage thereto from this cause; and making all kinds of insurance on goods and other property in course of transportation on land and water and on any vessel or boat, as prescribed in Section 9510, paragraphs first and second, and Section 9556, General Code of Ohio. Its condition and business, on the thirty-first day of December of the year next preceding the date hereof, is shown by its statement, required by law, to be as follows: Aggregate amount of available assets, $14,814,-[illegible]; aggregate amount of liabilities (except capital), including reinsurance, $10,[illegible]; net assets, $4,[illegible]; surplus, $4,-[illegible]; amount of income for the year in cash, $4,[illegible]; amount of expenditures for the year in cash, $4,765,[illegible]. In witness whereof, I have hereunto subscribed my name and caused my official seal to be affixed, the day and year first above written.

[SEAL] Frank Taggart, Supt. of Ins.

State of Ohio, Insurance Department, Columbus, March 1, 1916.—I, Frank Taggart, Superintendent of Insurance of the State of Ohio, do hereby certify that the

Liverpool and London and Globe Insurance Company, Limited,

located at Liverpool, in the Kingdom of Great Britain, has complied in all respects with the laws of this State, applicable to it, and is authorized during the current year to transact in this State its appropriate business of insuring property against loss or damage by fire, lightning, hail and tornadoes; make insurance against loss or damage resulting from accident to property, from cause other than fire or lightning, to wit: Collision insurance and property damage; and insurance against loss or damage by water caused by the breakage or leakage of sprinklers, pumps, tanks, water pipes and fixtures connected therewith; and insurance against loss by the theft of automobiles and accessories and against damage thereto from this cause; and making all kinds of insurance on goods and other property in course of transportation on land and water and on any vessel or boat, as prescribed in Section 9510, paragraphs first and second, and Section 9556, General Code of Ohio. Its condition and business, on the thirty-first day of December of the year next preceding the date hereof, is shown by its statement, required by law, to be as follows: Aggregate amount of available assets, $1,955,119.75; aggregate amount of liabilities (except capital), including reinsurance, reserve, $470,-915.30; net assets, $1,484,204.45; amount of actual paid-up capital, $250,000.00, surplus, $1,234,204.45; amount of income for the year in cash, $257,661.94; amount of expenditures for the year in cash, $257,517.50. In witness whereof, I have hereunto subscribed my name and caused my official seal to be affixed, the day and year first above written.

[SEAL] Frank Taggart, Supt. of Ins.

State of Ohio, Insurance Department, Columbus, March 1, 1916.—I, Frank Taggart, Superintendent of Insurance of the State of Ohio, do hereby certify that the

Lumbermens Insurance Company,

located at Philadelphia, in the State of Pennsylvania, has complied in all respects with the laws of this State, applicable to it, and is authorized during the current year to transact in this State on the capital stock plan its appropriate business of insuring property against loss or damage by fire and lightning and tornadoes, as prescribed in Section 9510, paragraph first, General Code of Ohio. Its condition and business, on the thirty-first day of December of the year next preceding the date hereof, is shown by its statement, required by law, to be as follows: Aggregate amount of available assets, $[illegible]; aggregate amount of liabilities (except capital), including reinsurance, reserve, $[illegible]; net assets, $[illegible]; amount of actual paid-up capital, $[illegible]; surplus, $[illegible]; amount of income for the year in cash, $[illegible]; amount of expenditures for the year in cash, $[illegible]. In witness whereof, I have hereunto subscribed my name and caused my official seal to be affixed, the day and year first above written.

[SEAL] Frank Taggart, Supt. of Ins.

NewspaperARCHIVE.com

PASTIME
THE HOME OF A REAL PIPE ORGAN
WORLD PICTURES
Brady made
—offers—
the Distinguished Stage and Screen Star
Robert Warwick in
"SUDDEN RICHES"

Cinderella—Today Metro
Edmund Breese
—IN—
"Spell Of The Yukon"
In Addition—A DREW COMEDY.

Utahna Today
Coolest Theatre in Town
Always Comfortable
"POWER" with Nell Craig
The Famous Actress.

Vote Them Straight In Primary, Says Callahan

Election judges and clerks thruout the county will meet a peculiar situation today if a prediction can be made based upon inquiries made by a number of candidates and also by instructions given to a number of voters.

It appears that a number of Republicans wish to aid certain Democrats in their nomination by writing their names in on Republican ballots for the office to which the candidates aspire. It is also said that Democrats are willing to help out certain Republicans.

Mutual Back Scratching

As a result of this "You scratch my back and I'll scratch yours" policy a number of inquiries have been received by election authorities in regard to the legality of the proceedure.

Investigation by Clerk John Callahan Monday revealed that in the past the entire ballot had been thrown away by some judges. This he ruled was not to be done.

Two Avenues Open

According to his ruling two procedures are open to judges: If voters known to have cast Republican ballots at the preceding election vote for a Democratic candidate, their vote may be challenged: second, If a Democratic candidate's name appears on a Republican ballot or vice versa the name is to be ignored. Inasmuch as the names will be written in, the latter procedure will be necessary to prevent the illegal count of votes.

On One Ticket Only

To be nominated for the race a candidate must be nominated on either the Republican or the Democratic tickets at the primary. Should his name appear on both tickets at the primary it is held that the combined vote cannot be counted. He must receive a plurality of votes on a single ticket, be it Republican or Democratic.

Some New Officials Will Serve At Election Today

John Callahan, clerk of the board of elections, Monday in rounding up judges and clerks for the voting places in the various precincts of the city and county for Tuesday's primaries, announced the following changes in the list of officials who served at the election last November:

New Castle township, D. L. Giffen, R, presiding judge, in place of Ray Cornell, R.

Plainfield, J. R. Gaumer, D., judge, in place of W. C. McCoy, D.

Roscoe, C. N. Randles, clerk, in place of Charles McMullen; Sherman McNary, D., clerk, in place of John Kleinknecht, D.

Ward 1-C, Joseph P. Callahan, D., clerk, in place of Edward Bader, D; Wilson M. Trego, R., clerk in place

Ward 1-B, Frank Dinsmore, R., clerk, in place of Cash Fonner, R.

Ward 2-B, Harry Tish, D., judge, in place of David Norris, D.

Ward 3-A, C. W. Balch, R., presiding judge, in place of Warner Hay, R; Guy Doney, D., judge, in place of L. B. Heffelfinger, D.

Ward 4-B, Al Rinehart was appointed to serve as a judge in the place of B. F. Vorhees, Democrat, who with Hervey Thresh, also a Democrat, are absent from the city. Another judge for this precinct will be appointed this morning.

Ward 4-D, George Webb, R., presiding judge, in place of B. F. Cox, R; Floyd Shaeffer, R., clerk, in place of Glenn O. Boyd, R.

COMMISSIONERS MEET.

The county commissioners were in session Monday. The usual routine business was transacted. Delegations were present from Clark, Linton, White Eyes and New Castle townships about road and culvert matters.

Russell Maston of Chatfants was in the city Monday

To The Voters Of Coshocton County

In closing my campaign I wish to say that I have never been a candidate for and have never held public office of any kind nor have I ever been benefited by public office.

I have served as deputy auditor and have proved that I can do the work in that office by having done it

I will appreciate your support.

Chas. M. Dawson

Candidate for County Auditor

COURT HOUSE NEWS

Samuel Robinson was appointed administrator of the estate of Anna M. Phillips, deceased.

First And Final Account.

The first and final account filed by Grover Arnold, executor of the estate of Lucinda Arnold.

Petition To Sell.

Elizabeth McCormick, administratrix of the estate of James McCormick, filed petition to sell real estate.

Permit To Wed.

Harry Honabarger, 22, glove-worker, Coshocton; Helen Cook, 21, Coshocton, daughter of John Cook. Rev. Fr. Slattery to officiate.

Many Bets Are Posted

The race for the office of sheriff is attracting the greatest interest of the voters if betting can be taken as an indication. Last night at the Smokehouse the majority of the bets offered and taken were on candidates for this office. Numerous bets offered by the Bantlin supporters were taken by the McDonald faction who cleaned the board. A bet of $50 even was offered on Gamble and found no takers. A bet of $10 even on Gamble was taken up by a Cullison supporter. A $10 even bet that Herrick would secure more votes than his four opponents in this county was taken. A similar bet of $20 even found no takers. A bet of $5 to $3 of "Tod" McClain was snapped up. A $20 even bet on Bantum was taken by a McDonald man. Other bets were offered of which no record is made.

Bathers Are Robbed

Harold Dawson, of Vine street, lost a silver watch, and a gold ring Saturday afternoon when a thief ransacked his clothing near the "Rat-trap" while Dawson was swimming in the river nearby. Another bather, who left his clothing in an auto, reported the theft of a gold watch. Still others reported that their clothing had been ransacked and soiled. A close watch will be kept in the future.

All But Three Have Paid Mayor

But three of the 28 autoists who violated the rule calling for the display of front and rear lights when in operation are yet to be arraigned before Mayor H. L. Richardson. They are W. L. Crowthers, E. D. Dickerson and W. H. Chaney, all living outside the city. I. D. Cohen pleaded not guilty and will have a trial the latter part of the week. The remaining 34 pleaded guilty and paid fines amounting to $4.40 each.

Equalled The Record

The government thermometer again Monday touched the season's record when the mercury climbed to 97. Thermometers in other parts of the city are said to have registered from 95 to 100.

Moose Defeat Morgan Runners

The Junior Moose defeated Morgan Run Sunday afternoon by the score of 7 to 1. The feature of the game was Davis' pitching and Schaich's catching. The Moose challenge any team in the county whose players are from 18 to 24 years old. Any team wishing a game call 361 John street, or Citizen phone 615.

The Sunday lineup of the Moose follows: Clark, lf; Sprague, 3b; Schaich, c; Rodock, cf; Wheeler, rf; Bordenkircher 1b; Hultz, ss; Kushner 2b; Young, 2b; Ricard, lf

RED PREDOMINATES

That part of the City hall which is devoted to the down-town fire station is receiving a new coat of paint. Red is the predominant color.



FRANK MOORE, JR.

A vote for Frank Moore, Jr., for County Recorder is a vote for an efficient business administration.

MORTGAGES

Borrow Money From The Buckeye State Building And Loan Company, Rankin Building, 22 West Gay Street, Columbus, Ohio.

1. The Buckeye's terms
2. Are the best.
3. They offer most privileges
4. To borrowers.
5. Can pay back the mortgage in whole or in part at any time.
6. Appraisements made promptly.
7. Loans closed quickly.
8. Assets $11,400,000.00. Five per cent paid on time deposits.

Roller Race At Fairlawn

Owing to the fact that Wagner hit the wall twice and was thus eliminated from the race the match with Walter Marlowe, of Pittsburg, was called off and instead a relay race staged at Fairlawn park last night.

The match was made between McCleary and Farrel pitted against Marlowe. McCleary led on the first ten laps giving way to Farrel. On the third lap of the second heat Farrel dropped out because of a broken skate and Sawyer took his place finishing in the lead. A foul was called on Marlowe at the end of the race.

Railroader Is Injured

A. L. Gibson, of Cambridge, brakeman on the Wally line, sustained a dislocated shoulder early Monday when he was thrown from a freight near Cavallo. He was brot to the City hospital here where Dr. Carr cared for his injuries. Late that afternoon he was removed to his home.

Interesting Sermon Given

"If A Man Die, Shall He Live Again," was the topic chosen by Dr. E. O. Buxton, for the opening sermon of his series on the Future Life. Dr. Buxton, who is pastor of Grace M. E. church, delivered an eloquent address to an interested congregation Sunday evening on the above theme, chosing the 14th verse of the 14th chapter of Job, as his text.

DISMISSED FROM HOSPITAL

Miss Phyllis Palmer, of Millersburg, who was operated by Drs. McClain, Carr and Lower, three weeks ago, for gangrenous appendicitis at the City hospital, was removed to the Thomas McConnell home, South Third street, Saturday and is doing nicely.

LEAVE ON AUTO TRIP.

Homer Kline, George Hay, Jr., Charles Weaver and Clyde Lorenz will leave today in the Kline auto for Akron, Cleveland, Cedar Point and Detroit. They will return via Sandusky and Columbus devoting a week to the trip.

BOARD OF REVISION.

The board of revision met Monday and organized. The board will start work Monday, August 14.

SUFFERS WITH SPRAINED HIP

Earl Bucklew, of near Nellie, is suffering from a sprained hip. He is under the care of Dr. Moore, of Warsaw.

THE STEEL PRODUCTS CO.

CLEVELAND, OHIO

Seven Per Cent Cumulative Preferred Stock

Tax exempt in the State of Ohio

Dividends payable March, June, September and December 1st. Callable at 110 and accrued dividends after June 1, 1918.

Transfer Agents—The First Trust & Savings Company, Cleveland.

CAPITALIZATION

	Authorized	Issued
7% Cumulative Preferred Stock	$1,500,000	$ 900,000
Common Stock	2,500,000	1,875,600
Bonds	None	

The more important features affording security to the Preferred Stockholders are summarized as follows:

1. The Steel Products Company has been in successful operation since 1901, at which time it was organized under the name of The Cleveland Cap Screw Company. Later this name was changed to The Electric Welding Products Company, and later still to The Steel Products Company. In connection with the present financing, which enables the active management of the Company to acquire a larger interest in the business, this Ohio company of the same name has been incorporated to take over this business and that of The Michigan Electric Welding Company of Detroit and The Metals Welding Company of Cleveland, all of which have been under the same management. The Company as consolidated manufactures automobile parts, among which are valve stems, push rods, spring shackle-bolts, drag links, brake rod assemblies, and other similar hardened and ground steel products. It also manufactures oxy-acetylene welding and cutting equipment, cap screws and coupling bolts and is a leader in all these principal lines of manufacture.

2. ASSETS, AUDIT AND APPRAISAL: The Balance Sheet of the new Company, as of May 31st, adjusted to reflect the completion of the present financing, shows net tangible assets, excluding patents and good will, of $2,229,530.97 or over $247 per share of the Preferred Stock, and net quick assets of $1,209,633.84 or over $134 per share of the Preferred Stock. The Company's books have been audited by Messrs. Ernst & Ernst, Certified Public Accountants, and appraisals have been made at our instance as follows: Cleveland real estate, Mr. A. S. Taylor, of V. C. Taylor & Son; Detroit real estate, Mr. C. A. Merrell; buildings, Mr. H. C. Robinson, Real Estate Officer of The Guardian Savings & Trust Company; equipment, The Strong, Carlisle & Hammond Company; inventory, The W. M. Pattison Supply Co.

3. EARNINGS: For the five years and five months ended May 31st, 1916, combined net earnings applicable to Preferred Stock dividends, after ample charges for depreciation and renewals, have averaged $258,893.52 per year, or over four times the dividend requirements on the Preferred Stock issue. For the year ending December 31st, 1915, the combined net earnings applicable to Preferred Stock dividends were over six times the Preferred dividend requirements.

4. NO MORTGAGE or other lien can be placed upon the property of the Company, nor can Preferred Stock be issued in addition to that at present authorized, without the consent of the holders of 75% in amount of the Preferred Stock outstanding.

5. SINKING FUND: Beginning June 1, 1917, the Company shall retire and cancel annually at least 5% of the largest amount of Preferred Stock at any one time outstanding.

WE RECOMMEND THIS ISSUE AS A DESIRABLE PREFERRED STOCK INVESTMENT. DETAILED CIRCULAR ON APPLICATION.

PRICE: PAR AND ACCRUED DIVIDEND

Blake V. Mizer & Co.

Selby Bldg. INVESTMENT SECURITIES Coshocton, O.

We have other securities, tax free, well secured and marketable, which we shall be glad to recommend upon request.

VILLA GENERAL

—Continued From Page One—

of the army, that unserviceable and second-hand clothing has been allotted to the Ohio federalized troops. "The charge is false," said he. "We never allot unserviceable stuff or even second-hand equipment, except to the inmates of the federal prison.

Extravagant Government

"We never issue a second-hand uniform to a soldier. Ours is perhaps the most extravagant government on earth in this respect. In other countries the uniforms belong to the government and are renovated and reissued as long as they are serviceable."

The men of the Third regiment were given their June pay Sunday at Camp Willis. Pay-roll clerks worked all Saturday night under Colonel Duffy and Major Shetler of the quartermaster's department to make it possible for the soldiers to get their money.

Go Home To Vote

General McMaken, camp commander, announced that all soldiers who wish to return home to vote in Tuesday's primary election, will be given permission to go, but they must pay their own traveling expenses. It is probably that Fourth regiment soldiers will go home to vote in larger numbers than those of any other regiment because of being nearer to home stations. Sixty per cent. of the soldiers are under voting age. So far very few soldiers have asked to be permitted to return home.

ROBBED REFRIGERATOR.

Someone was hungry Sunday night so he or they visited Judge Hunt's refrigerator and secured some milk, chicken and other eatables. Small boys seen prowling in the neighborhood are suspected.

CIVIL SERVICE EXAMINATION.

A civil service examination will be held at Coshocton, Saturday, August 12, to fill the position of rural carrier at Walhonding. It was erroneously stated that the examination would be held August 26.

FINED $5 AND COSTS

Clyde Bender, Ben Ammon and John Brightwell were each fined $5 and costs Monday when they faced Mayor H. L. Richardson on charges of intoxication.

Socialists Announce Platform And Ticket

Local Socialists Monday announced the platform of the Socialist party of Coshocton as follows:

We, the Socialist Party of Coshocton County, State of Ohio, affirm our allegiance of the principles of International Socialism, and to the platform of the Socialist Party of the United States, and of the State of Ohio.

The aim of the Socialist Party is to organize the workers politically for the purpose of overthrowing the Capitalist System of industry, and the establishment of an industrial democracy, and to aid all working class legislations in their fight against the ruling Capitalist class.

We urge the workers to organize industrially for the betterment of working conditions and for the final overthrow of Capitalism.

The day of craft unionism is passing and the workers must organize in more centralized unions if they are to cope successfully with the great organization of Capital.

We oppose all preparedness programs, they being for the protection or American capital in foreign countries, and for the profit of munitions manufacturers. And we denounce the threatneded war with Mexico as inspired for the purpose of securing the protection of the American government for American Capitalists in their exploitation of Mexican resources and labor. And we advise all workers to refuse to enlist in this Imperialistic enterprise.

The workers of Mexico are not the enemy of American workers, and we should refuse to fight them.

The only enemy of the working class is the Capitalist class, and workers should refuse to fight any others.

The only hope of the working class is in organization, regardless of nations or national prejudices, for the purpose of capturing the industrial government.

Socialist campaign committee, John Franklin, secretary, Charles McCort, Chairman.

The following is the Socialist ticket:

National Ticket.

Alan Benson, of New York, for president.

George Kirkpatrick, of New York, for vice president.

State Ticket.

Tom L. Clifford, of Cleveland, for Governor.

John Franklin, of Coshocton, for state senator.

John Simpson, of Mt. Vernon, for congressman of 17th district.

A. F. Schwartz, of Coshocton, for representative.

County Ticket.

Auditor, Ernest Fitch.
Treasurer, Charles McCort.
Sheriff, James Marshall.
Clerk of Court, Lester House.
Recorder, Thomas Stull.
Prosecuting Attorney, Ray Hall.
Surveyor, Meredith Adams.
Coroner, Alex Corder.
Probate Judge, Johnson McConnell.
Commissioners, J. W. McPherson. William Mueller, J. H. Corder.

BUDGET COMMISSION.

The county budget commission met and organized Monday. The commission will start its work Friday.

UNDERGOES OPERATION.

Wayne Heffelfinger, son of Charles Heffelfinger, of Nellie, underwent an operation for mastoiditis at the City hospital late Monday. The lad's condition last night was said to be satisfactory. Drs. Neldon, Carr and Cone performed the operation.

Ivoe and Kenneth Haller, who have been visiting relatives in Coshocton for two weeks, left Saturday for their home in Pittsburg. They were accompanied home by their cousin, William Callahan, who will visit for two weeks in Pittsburg.

NOTICE

Closing out of Men's Low Shoes and Children's Sandals and Tennis Shoes.

It pays to investigate.

A. O. LOWER
Shoe Store and Repairing
616 Main Street
Eleven Years' Experience

Tonight Mystic
Norma Talmadge in 'GOING STRAIGHT'
Also 2 reel Keystone "Ambrose's Cup Of Woe"

NewspaperARCHIVE.com